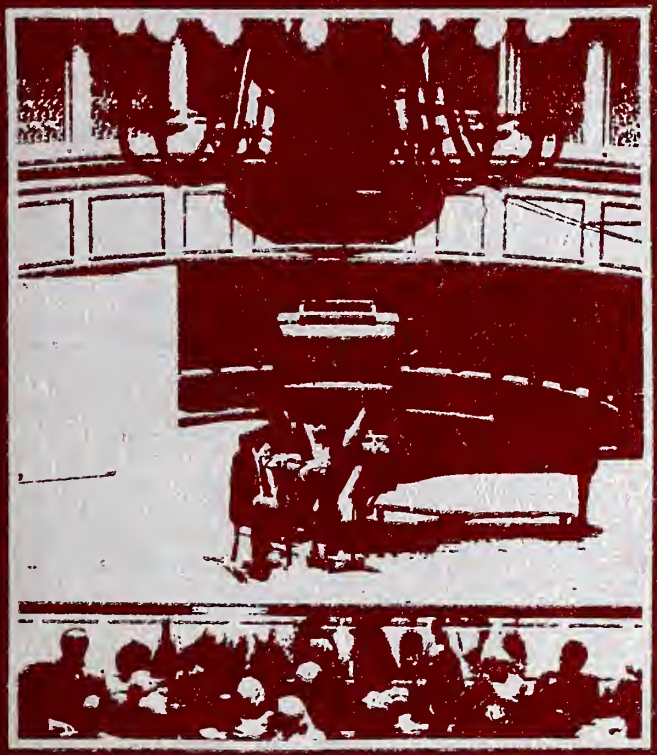

CAE

DENISON UNIVERSITY ARCHIVES

Digitized by the Internet Archive
in 2015

https://archive.org/details/adytum1980adyt

ADYTUM 1980

PERSPECTIVES

Denison University
Granville, Ohio
Volume LXXXVII

PERSPECTIVES . . .

1. Denison soccer 2. Barb Visintine 3. At the library 4. Riding in the Homecoming parade: Row one: Dick Ughetta, Doyle Queally, Bob Reardon Row two: Bill Trigg, Lars Soderberg, Bart Bush 5. Pat Hayes and Edie Jackson 6. Lin Distel and Sarah Bahr 7. Jill Goldie studies in the library 8. Swasey Chapel at dusk 9. The Homecoming bonfire

1

2

3

4

5

6

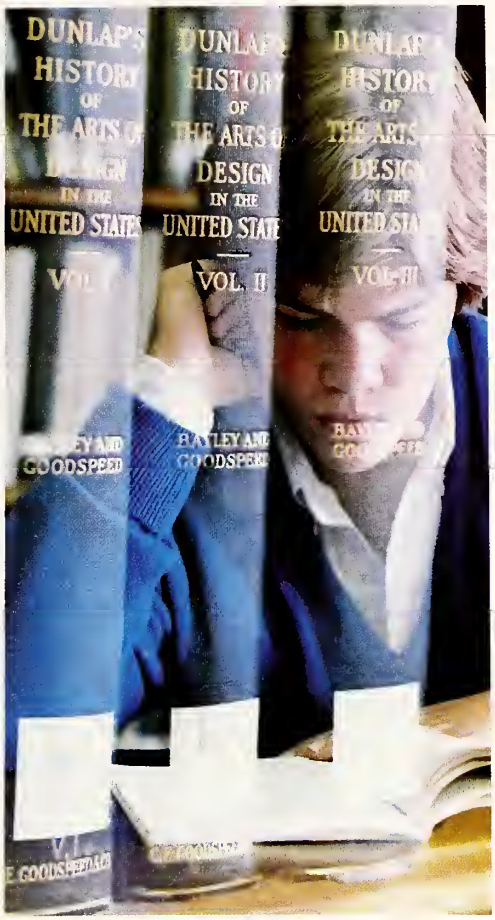
DUNLAP'S
HISTORY
OF
THE ARTS OF
DESIGN
IN THE
UNITED STATES
VOL. II
BAYLEY AND
GOODSPEED

7

8

9

1

2

3

4

5

6

. . . Something We See, Something We Do . . .

1. Heidi Zetzer, Meg Frank, and Sharon McCartney 2. Deb Papierski on a study break at Slayter 3. Bucky Eysenbach 4. Dave Denka and Pam Mason 5. Lee Richmond and Barb Bradley at dance practice 6. A view of the music building 7. A serious discussion — Sandy Smith and Brad Turner 8. Warren Pence and Kate Mulbach watch Dr. Stukis 9. Sigma Chi and Pi Beta Phi serenade

8

9

7

1

2

. . . We all view the same things differently. Denison of the Greeks, the jocks, the downhillers, and the independents. From perspectives are memories. What did you do this fall or spring?

3

I. John Lee 2. Music building window 3. Mitch Kearny, Jenny Taylor, Duff Hughes, Louis Merriam 4. Teddy Pearre 5. Painters — Steph Combs and Wendy McGloon 6. Entering Slayter 7. Leslie Watson

4

5

6

7

Do you remember Homecoming, the parade?

1. Rick Hertz and George Moscarino — New CBS sportcasters? 2. Swasey Chapel 4. A warning for "The Rocky Horror Picture Show" 5. Homecoming crowd 6. Denison Pom-pom girls 7. Sandy O'Sullivan

1

2

3

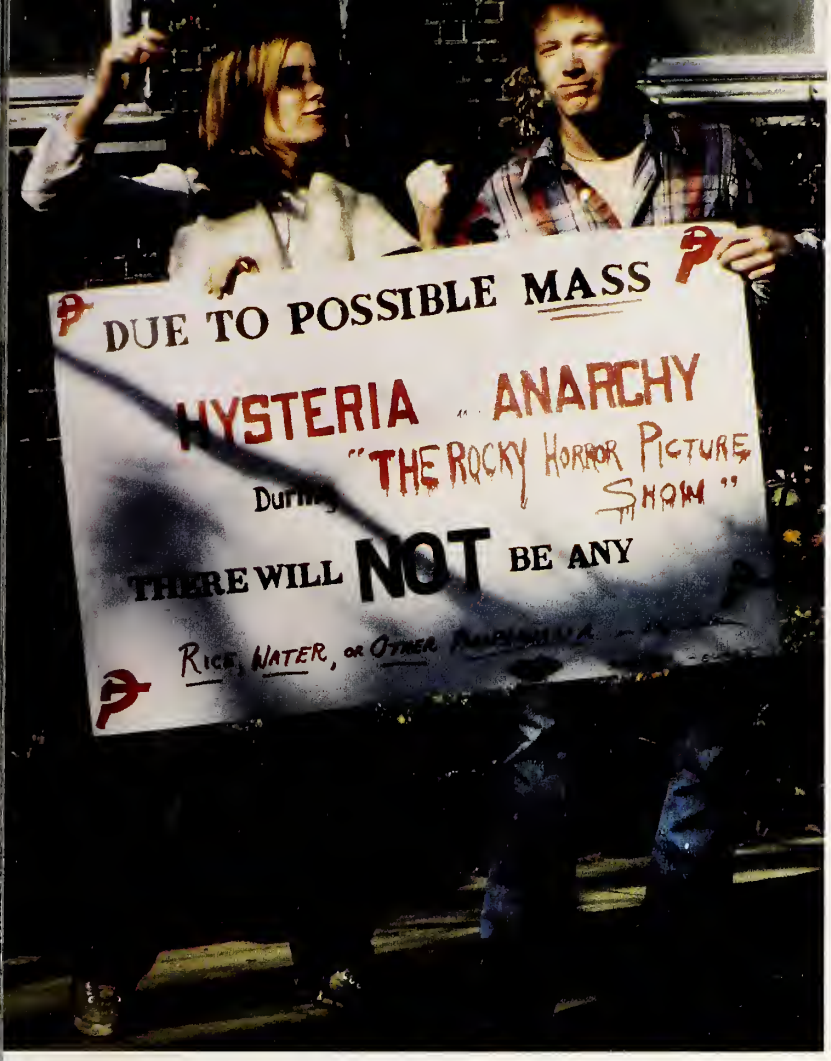
DUE TO POSSIBLE MASS
HYSTERIA ANARCHY
"THE ROCKY HORROR PICTURE SHOW"
THERE WILL NOT BE ANY
RICE, WATER, OR OTHER

4

5

6

7

Is Denison the real world? What is Denison? Somewhere we create our own opinions and our own lifestyle, a view of a college world . . .

1. Lloyd Pederson, Jamie Willits, and Mitch Goldstein 2. Nell Swoish and Andy Blumenfeld 3. Marcia Groff and Kara Glover 4. Peter Graves 5. President and Mrs. Good with chauffer Mike Rolleri 6. Bob Bachman and Mark Pagano 7. Peter Fish 8. Belinda Veno and Nancy Burke

1

2

3

4

5

6

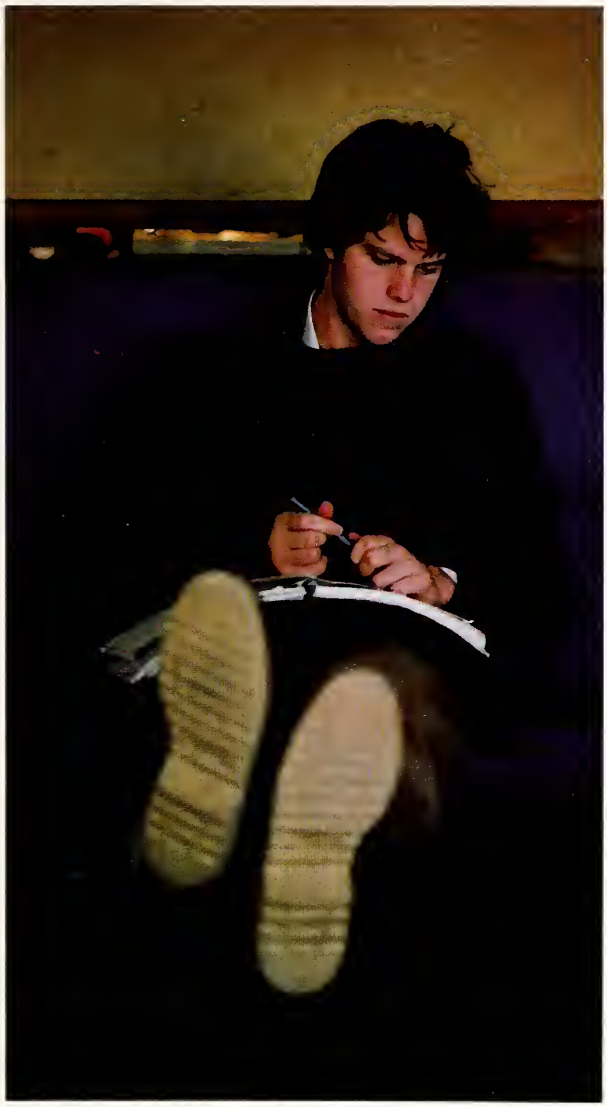

7

8

1. Nancy Burke looks at her mailbox 2. Steph Combs 3. Cliff Masch 4. Homecoming bonfire — Jennifer Owens and Susie Goodale 5. Brad Bennett, JoAnn Herrigel and Jon Bridge 6. Dr. Larson and Dr. Grant have fun with Physics 7. Wendy Johnson 8. Erin McEntee 9. Mark Karchon and Tim Benadum

1

2

3

4

5

6

7

8

9

1

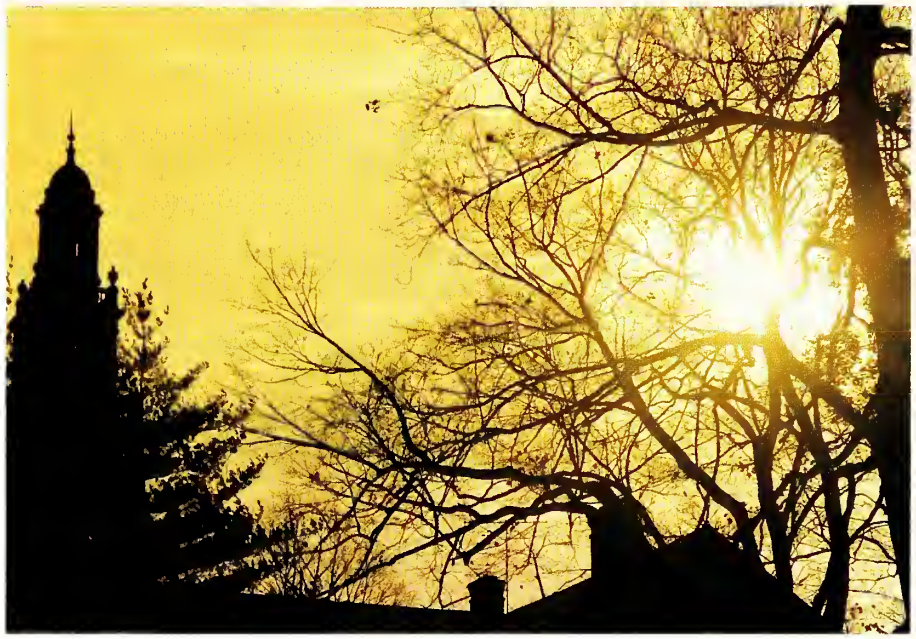

2

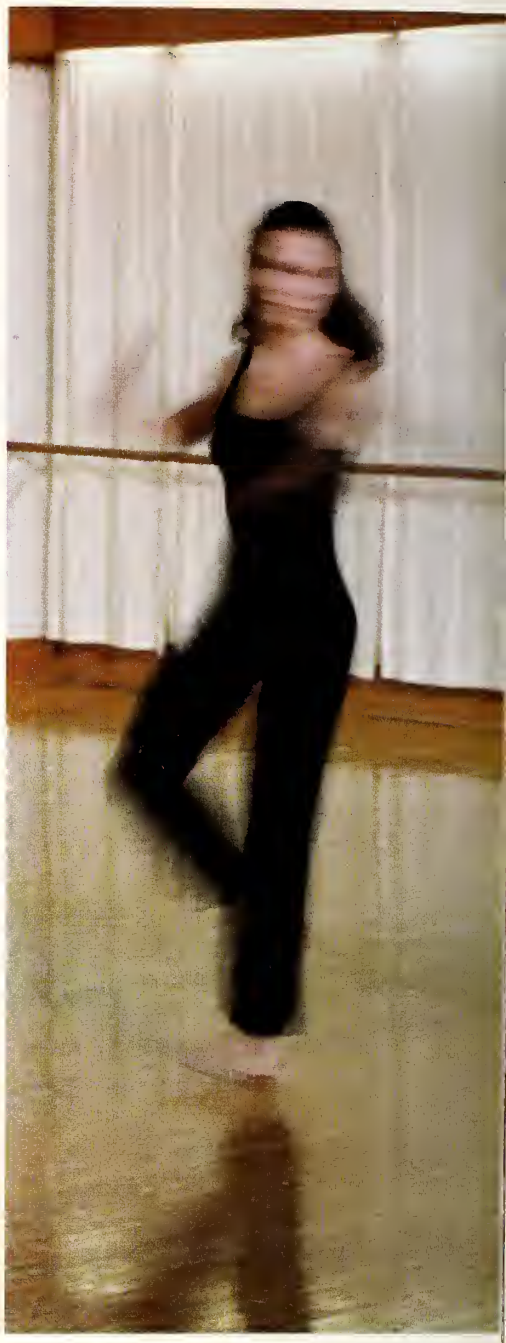

3

. . . The conception of life on the hill varies from person to person whether a Greek, a jock, an independent, a downhiller, or a faculty member. The trivialities of our everyday existence will serve to influence us as we see ourselves in later years . . .

1. Dr. Lamvermeyer and Doug Manning 2. Sunset on the hill 3. Barb Visintine 4. Brad Pettit, Harry Dumesnil, Bruce Baird, Walker Mason, Brooke Allen — SAE's on parade 5. Strolling down chapel walk 6. Molly Denison 7. A view of the quad from the library 8. Gard Adams and Stu Issleib dissecting a shark 9. Adrienne Wehr 10. Jennifer Wales

4

5

6

7

8

9

10

. . . An opportunity exists as we all strive to find our own peace. The future is ours and our perspective is the Denison experience.

1. King Hall 2. K.C. Nichols 4. Ken Winn and Dave Haverstick

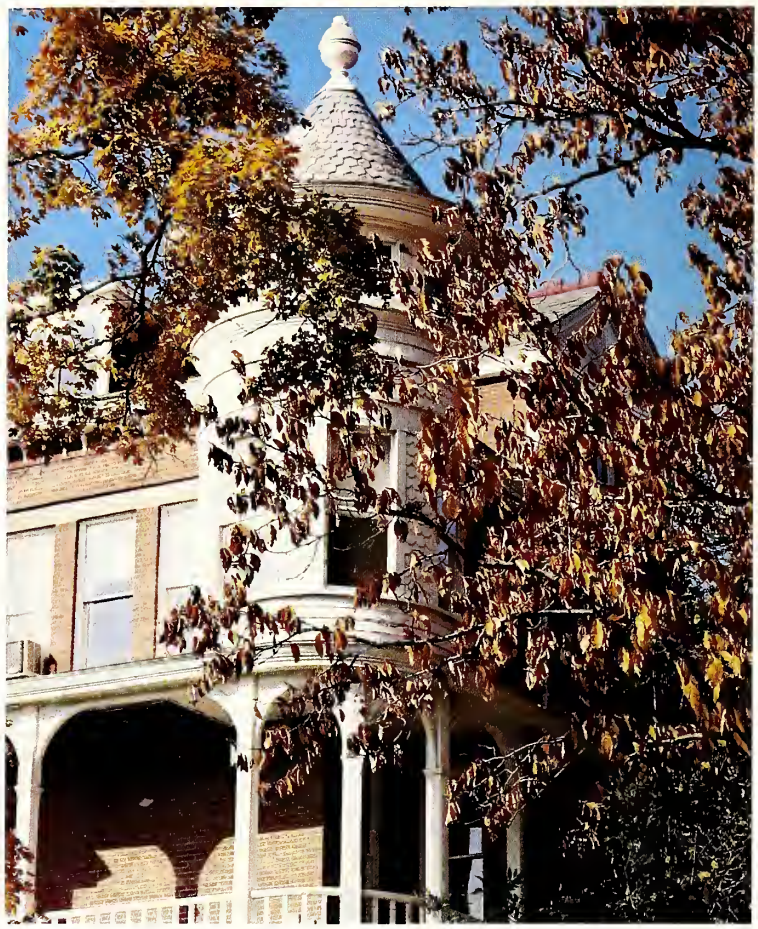

1

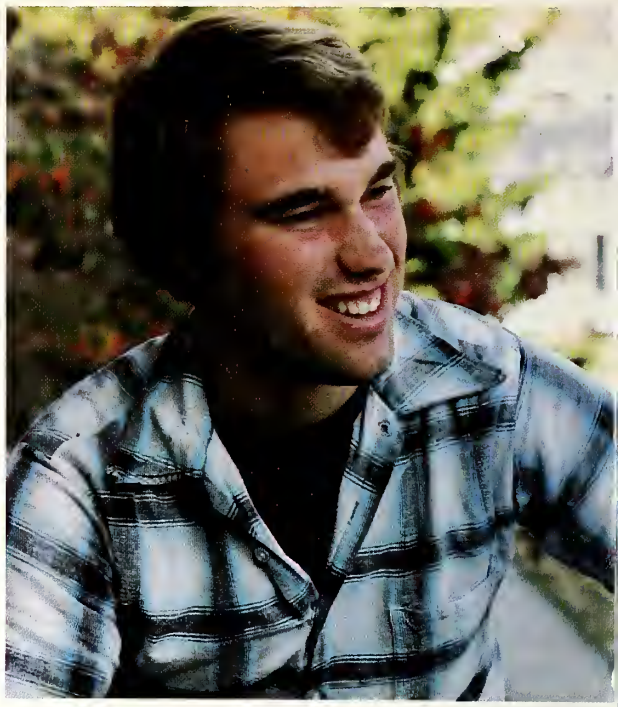

2

4

1. Dan Foy 2. Big Red 3. Jeff Cooke 4. Susan Arther, Kathy Brown, Rachael Thomas, Susan Morgan

There's a side of Denison that can't be seen in a classroom or learned about by reading a college catalogue. This side of Denison can be discovered through living in a dorm. Life in a dorm provides the opportunity to see Denison as more than an academic institution. My years of dorm life have added to my college career as much as, if not more than, the time spent in the classroom. Living in a dorm, and becoming involved in dorm activities, I've had the chance to realize that what can be learned outside of the classroom through informal faculty talks, or discussion with friends, is a valuable part of dorm life. The somewhat close quarters of a dorm have fostered many friendships as well as teaching me how to get along with people very different from myself. In this and many other ways, dorm life has rounded out my college experience into one that has not only taught me to reason and use my mind, but that has also prepared me for life beyond the secure world of Denison's campus.

Sandra Ives

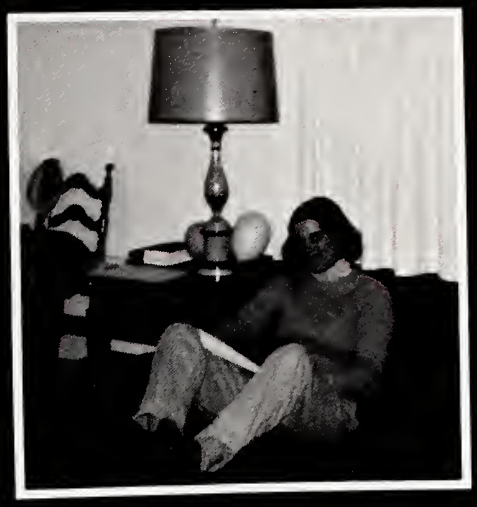

DORMS

BEAVER HALL

Top row: Kim Fox, Mercedis Lee, Tina Beuhler, Claudia Repp, Maureen Kammerer, Liz McManigal, Vicki Royer, Vally June, Missy Shakleton, Shelley Fedorchek, Cary Chapin, Susan Reed, Cindy Carpenter
Front row: Minda Matthews, Louise Hinners, Sarah Bailey, Jamie Bailey

GILPATRICK AND KING

Above, front row: Kaki Thomas, Pat Johnson, Robbie Meachem, Kit Knisely, Lisa Brady, Brenda Rogers
Back row: Cathy Mackimm, Nan Carney, Sandra Dix, Nancy Entwhistle, Beth Jones, Sue Brown
Below, seated, left to right: Doug Idlem, King, Don Carmichael, Sukhendu Sinhamahapatra, Rory Mullen, Chris Smythe, Brietta Ragette, Rob Donoho, Kathy Shine, Bryan Root, Brent Copenhauer, Kathy Dunn
Standing, left to right: Amy Graff, Ginny Harris

CRAWFORD HALL GOES CO-ED!

1

2

Basement, first row: Steve Jones, Eric Doubell, Priscilla Boehme, Janet Schute, Craig Colwell, Tim Ives
Second row: Mat Zullo, Mike Ernst, Marty Kelly, Dave Dopeke, Jeff Seivering, Steph Barnum, Sue Landon, Jon Stone, John Zarchon, Steve Miller, Rem Meyers, Sally Peck, Heidi Jill Henney, Kent Longsdale
Third row: Robert Zack, Brad Touma, Chip Chapin, Brad Mahaney, Bill Rosene, Mary Wilson, Jim Kernohan, Lynn Lowrie, Pam Linsott
First Floor: We apologize to anyone on first floor who is in this picture, and therefore is not identified.
Second floor, top row: Sonny Lowe, Kristen Krieger, Natalie Reeves, Mike O'Neil, Laura ilbert, Janet Clark, Dan Chapman, Brian Walters, Debbie French, Eileen Stevens, Rob McGregor, Carol hands, Chuck Gulden, Josie Vedder
Second row: David Blalock, Lizz Rice, Cindy Helminski, Kate Mulbach, SuSu Erca, Virginia Ray, Charlie Amspoker, Kim Muller
Third row: Diane Bonnell, Peggy Miller, Paul Nation, Terry Carpenter, Kenny Simon, Jamie Lineberger, Scott Helsley, Gil Bundy, Mark Buehler
Last row: Jane Allen, Chip Merriam
Third floor, top row: Donna Dresser, Marnie Munger, Cindy Cook, Gary Nadler, Betsy Hall, Sharmay O'Brien, Wendy Ruckgaber, Chip Painter, Andy Hood, Ted Wiedemann, Chris Bartlett, Tom Fitzmaurice, Susan Buchanan, Jennifer Towell, Cherri Varnadow, Ann Hipp, Terry Bridson, Jeremy Flug, Tod Bryant, Rob DeVore
Middle row: Jane Morgan, Ann Rogers Sensenbrenner, Katherine Bennett, Gail Portis, Wendy Silliphant, Ellen Mandel tort, Sandy Barbosa, Misty Owens, Tina Danco, Doug Price
Bottom row: Lisa Currie, Lynda MacKeever, Maureen Sweeney, Staci Rudge, Kim Cromwell, Stu Dunlop, Peter Fish, Wendy Wood

CURTIS EAST

Front row, left to right: Darrel Washington, Jim Young, Dyrol Joyner, Marcus Barnes, Richard Sammons, Carl Washington
Second row: Tom Franz, Irish Orandfield, Greg Hinnant, Mike Beacham
Third row: Jeff Magavern, Bob Sisson, Scott McNett, Joe Hatchett, Brad Burton, Jon Joverud, Craig Thiele
Fourth row: Tony Moto, Bill Shields, Jon Fahs, Bob Caldwell, Scott Palmer, Jon Vance, Adam Beck, Jim Young
Fifth row: Bob Robinson, Scott Brown

Top row: Molly McCall, Amy Cochran, Laurie DeYoung, Cindy Brown, Laurie Neff, Rosie Bryne, Leslie Patterson, Lynne Gruel
Second row: Jill Priest, Jeanne Stracka, Katie Granbuhl, Amy Vassek, Hiliary Tice, Sally Rodgers, Sharon Humphrey
Bottom row: Holly Hall, Sue Harrison, Leslie Quinn, Sue Ryder, Ann Gilson, Meg Klamer

CURTIS WEST

EAST HALL

First row: Betsy Ensign, Holly Dellinger, Elizabeth Suter, Babs Lewin, Catherine Augustin, Karen Saunders, Sandra Nadherny, Cathy Hilgartner, Marcie McNary, Diane Scymanski, Anne Newstedt
Second row: Jennifer Fibbe, Kim Mock, Cindy Snedaker, Sally Foster, Danna Mahoney, Adrienne Wehr, Karen Blackwell, Lela Schaus, Cindy LaFollette, Stacy Thanos, Sally MacLea, Lisa Campbell, Heidi Franke, Krisann Hester
Third row: Anne Boviard, Jean Ann Dickson, Jan Hofstetter, Becky Knight, Kim Cleary
Fourth row: Laurie Lundquist, Betsy Kasper, Vikki Yates, Linda Wilson, Carolyn Crawford, Tracy Curtis, Pru Henry, Kathy Kaliban, Amy Ashworth, Mary McArdle, Cathy Fleming, Connie Rainer
Fifth row: Kathy Stevens, Lynn Atkinson, Tish Reardon, Kasey Maier, Kate Chorlton, Lynn Winders, Carla Grifo

HUFFMAN HALL

Front Row: Elizabeth Sayer, Ann Luedke, Cindy Roach, Tina White
Second Row: Kathy Hines, Monica Stralka, Judy Hurst, Heather Michaels, Laura Munson, Susan Arther, Wendy Sutton
Third Row: Sandra Ives, Cathy Amoroso, Jane Morrissey, Jill Goldie, Julie Griglik, Laura Southwick, Kathy Wishart, Stephanie White
Back Row: Rachel Benton, Carrie Dobbs, Jody Geiser, Allison Behm, Martie Hobbs, Kate Beltz, Susan Morgan

SAWYER HALL

Top row: Laurie Bukovac, Laura Mack, Barbara Simmons, Carol Marron, Andrea Craig, Maureen O'Brien, Barb Cash, Sara Carter, Suzanne Snyder
Third row: Jane Balkey, Janis Jenkins, Lisa Hopkins, Ellen Lawson
Second row: Martha Clarke, Barbara Shortridge, Cynthia Reed, Sally Follmer, Robin Sharp, Lyndall Littell, Anne Thompson, Tammy Reichenbach, Margie Moretzsohn
Bottom row: Jenny Becker, Susan Davis, Cindy Larson

Top row: Beth Lubrano, Ann Bachman, Karen Kerr, Caroline Cooke, Melissa Ezzell, Betsy Cook, Elizabeth Willis, Rena Moulopolus, Sallie Samuels, Wendy Johnson, Lydia East, Sharon McCartney, Maria Mack, Liz Litton, Heidi Zetzer, Katy Silliman, Liz Parker
Second row: Culeen Driscoll, Diane Letizia, Wendy Shepherd, Nancy Guju, Lara Riley, Debbie Weston, Meg Frank, Missy Birchfield, Allison Sandercox
On Floor: Amy Pence, Beth Eakin, Kathy Crichton, Chris Leedy, Mary Pat Cahill, Robin Holler, Pam Vadja, Taffy Amiot, Wendy Graham

SHAW HALL

SHEPARDSON HALL

All Dorm picture, back row: Paul Lamb, Reed Spiegel, Andy Blumenfeld, JoAnna Wolfe, Heather Hawkins, Betsy McDowell, Mary Spencer, Lisa Spears, Julie Stovroff, Esther Cleaves, Christi Cracchiolo, Sally Mitchell, Stacey Lupton, Linda LeBeau, Daphne McCartney, Chris Wolfe, Steve Lufkin, Lnn Rissover, Dick Austin, Leslie Hamren, Ned Mattimoe, Ned Michie
Second row: Sam Lundquist, Tom Wyatt, Steve Michael, Gail Loflin, Annie Modesitt, Ellen Shannon, Beth Harrison, Molly Denison, Diane Wesley, Missy Kaplan, Wendy McGloon
Third row: Peter Taylor, Roger Butler, Ken Hawthorne, Amy Steinberg, Betsy Gallagher, Harriet Quinn, Liz Hutton, Sonja Longhta, Leslie Phillips, Neil Stamp, Lai-Yin Chow, Sita Ranchod
Front row: Andy Mauk, Elyse Reinecke, Rob Goering, Paul Scrudato, Kurt Campbell

First Floor, top row: Liz Hutton, Betsy Gallagher, JoAnna Wolfe, Harriet Quinn, Amy Steinberg, Sonja Longhta
Second row: Beth Harrison, Christi Cracchiolo, Molly Denison, Sita Ranchod, Lai-Yin Chow
Third row: Andy Blumenfeld, Steve Lufkin, Leslie Phillips, Linda LeBeau, Daphne MacCartney
Fourth row: John Lee, Gail Loflin
Fifth row: Kurt Campbell, Dick Austin, Ned Mattimoe, Ned Michie
Sixth row: Annie Modesitt, Elyse Reinecke, Reed Spiegel

SHORNEY — CO-ED ON THE WEST QUAD

First Floor: Seated; Lloyd Owens, Randy Mulholland, Chris Peterson, Lisa Mooney; Second Row: Nancy Merritt, Jennifer Owens, Laurie Habgood, Debbie Griley, Tracy Van Akin; Third Row: Patty Sanson, Kara Glover, Perri Wright, Susie Brown, Susan Manning, Carrie Malia, Lissie McCreary

Second floor, seated: Steve Fauntleroy, Steve Streett, Walter Gunn

Standing: Jeff Zimmerman, Wilson Saville and the invisible gang

Third floor, top row: Barbara Creed, Kim Oster, Sarah Johnson, Kathy Kawin, Sue Butler, Michele Levers, Laura McKenney, Amy Richards, Ingrid Peterec, Riia Luhtanen

Second row: Alice Iglehart, Martha Gilkeson, Carolyn Berger, Clay Petersen, Linda Jackson

Third row: Caroline Hackenbert, Kendra Granberg, Jean Harris, Debbie Innes, Sue Grove, Valentine June, Mary Fairand

Lying: Vikki Krane

Fourth floor, Top row: Andy Raynar, Mark Baganz, Jim Dorf, David Bennett, John Clarkson

Third row: Chip Pimlott, Mitch Kirker, Dick Lombard, David Stevens

Second row: Mark Frank, Ken Keller, Elias Azar, Jeff Hamilton, Diego Ballivian, Steve Dadman, Peter Rand

Bottom row: Bob Flaherty, Mike Galloway, Pete Banwell, Tucker Schuldt, Nick Ferrone, Bob Corso, Later, Greg Cummings, Chris Leone

SMITH HALL

1

2

First floor, top row: Bo, Billiam, J. Keswick, Belcher, Ben Taylor, Bird, Todd Vasse, Steve MacCarthey
Bottom row: James Bell, Bryan Smith, John Cramer
Second floor: Jonesy Toland III, Greg Glyman, Andy Ellers, Chris Beust, Craig Weltge, Gerry Tranowski, Sabry El-Zawahry, Dean Miyas, Van Warren
Third floor, first row: Peter Haff, Steve Rinaldi, Jon Erikson, Charles Bingham, Charles Emrich
Second row: James Lundy, Tim Boyle, Mitch Kurker, Scott Aiken, Joe Houch, Fred Shaw, Tom Glass
Third row: David Rennie, Doug Donley, Peter Frame, Ted Pearre, Doug Cundey
Top row: Warren Meyers, Alexander Winslow

THE HOMESTEAD

The people who lived at the Homestead second semester: Sarah Johnson, Sarah Storch, Sara Ernest, Andrew Wheat, Andrew Stowe, David Glosser, Reid Blynn, Corney Carey, and Barb Cohen. This year, three new baby goats were born, a solar greenhouse was completed, and a wind energy project was begun. The Homestead's goal is self-sufficiency which will come from their use of solar technology and their large garden. Each semester has brought the Homestead closer to this goal.

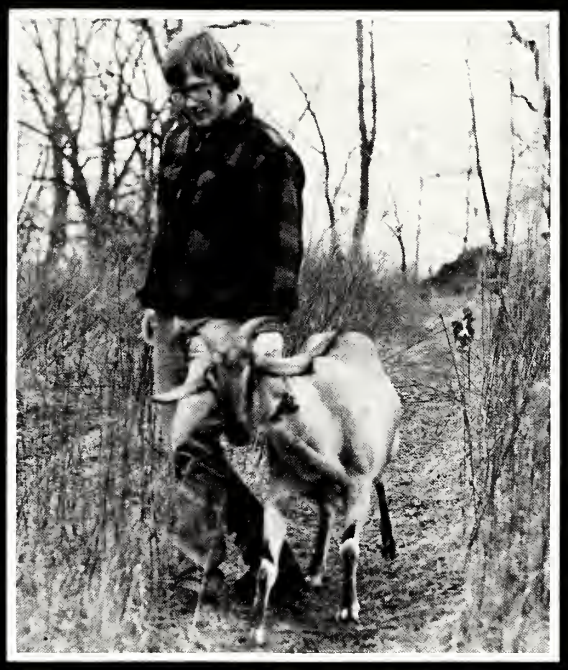

MONOMOY ANNEX

Left to Right: Mark Karchon, Tony Trout, Charlotte Volz, Paul Avery, Tim Benadum, and Dave Jupp

Greek life — I never thought I'd be a part of it. In fact, when I visited Denison, I went to a sorority function, and said to myself, "This isn't for me." However, when I came to Denison and went through rush, I found myself thinking differently. Rush was a difficult and mind-boggling experience for me. There were so many sororities and girls to look at. And then there were the superficial aspects I had to overlook to see just what it was all about. After carefully looking at the system and judging my feelings, I realized that maybe the Greek Life was for me after all.

I finally joined a sorority — the same one I had visited and said it was not for me! I had mixed feelings at first, but as time went on and as I got to know the girls, I realized what the Greek system was all about: helping others, feelings of togetherness and a sense of belonging, friendships and lots of happiness.

The Greek system has proven to be very rewarding for me. Sure it isn't for everyone, but it sure is for me. As the saying goes, "I'm proud to be a Greek."

Lynn Atkinson

GREEKS

ALPHA TAU OMEGA

Top row (l. to r.): Rob McCabe, Rick Beckwith, Bill Kissick, Warren Zevon, Jon Ansel, Mark Ianotta, Young Ho Ai, Mike Hooper; Middle row: Fred Kenney, John Irwin, Chris Carey, Stich Swan, Brad Blevins, Ted Nugent, Art Phelps, Pete Bridston, Al Mancini, Joe Perini, Jeff Koozer, Dave Wise, George Moscarino, Bill Briner, John VanDeWater, Fred Suppes, Andy Cruikshank, Jim Tracy, Chas May, O.J. Leuchter, Walker Roberts, Jeff Johnson, Jim Rieser, Warren Smedley, Spike Burton, Rusty Carpenter; Bottom row: Bob Zipfel, Jeff Murphy, Matt Ward, Dave Denka, Tom Gould, Todd O'Conner, Joe Winget, Sam, John Sullivan, Dan Foy, Bo Glerum, Dave Evanson; Ground: Andy Mallinger; Missing: Dave Anderson, Gordon Dabney, Jim Davis, Mark Hamilton, Warren Stamp, Don Taylor, Scott Torrie, Gil Bundy, Hal DuBois, Stew Dunlop, Newty Kimberly, Steve Mason, Doug McKenney, Rem Meyers, Gregg Westover, Rick Winsor, Dave Craig, Dan Keezer, Bill Peloubet; Pledges: Josh Buchman, Keith Cable, Jim Cory, Brint Detwiler, Mark Frank, Jeff Glover, Jim Goodspeeder, Frank Griffith, Hoe Hatchett, Bill Hayes, Ward Hobbs, Bob Hughes, Norm Kubbins, Scott Longevin, Tom Martin, Scott McNett, Craig Reisfield, Brad Schirmeister, Jim Senker, Mike Stern, Steve Street, Rich Thalhimer; Officers: Joe Winget, Secretary; Jeff Johnson, Vice President; George Moscarino, President; Dave Wise, Treasurer.

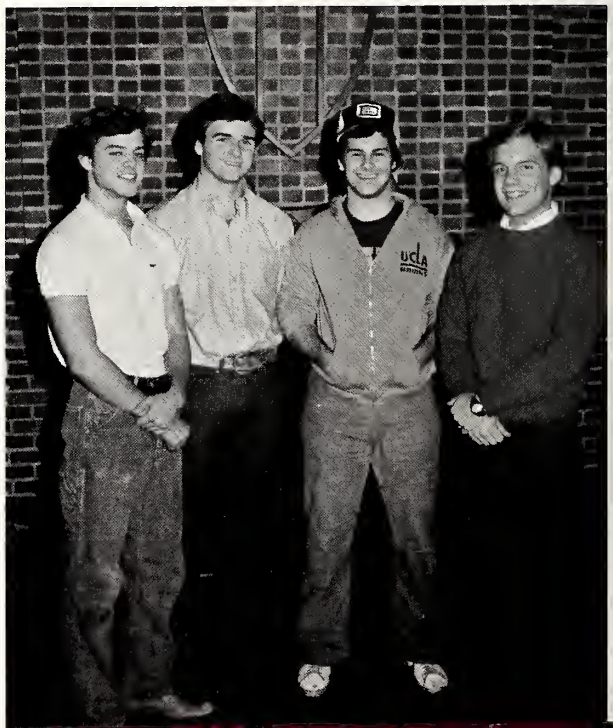

BETA THETA PI

The Alpha Eta chapter of Beta Theta Pi was the pioneer fraternity at Denison University. It has always taken pride in the true fraternal brotherhood that exists within the house. Beta's many traditions still play a major role in the success of its communal-type lifestyle. Socially Beta is always active. This year's house functions included many enjoyable parties, spectacular formals, and the annual Halloween party for underprivileged Newark youths.

Officers (l. to r.): Bruce Smith, Corresponding Secretary; Bruce St. Clair, Vice President; Jim Talbert, Recording Secretary; Phillip Taylor, President; Lee Gaglione, Treasurer; (Kneeling) House Mascots: Doug Cann and AZO Talbert; Standing: Bob Hellyer, Cliff Deveny, Jack O'Conner, Tom Wigton, Jim Jones, Tom Maddux, Mark Shaw, Chas Bourland, Andrew Pitler, Doug Cann, Bob Hinkle, Andrew Shoop, Craig Lewis, Cliff Masch, John Mutscheller, Bill Sherk, Flip Taylor, Rich Kendricks, Barry Pailet; Kneeling: Grey Taylor, Bruce St. Clair, Jim Talbert, Tom Reynolds, Bruce Pailet, Eric Steinman, Dave Renner, Don Obrecht; Missing: Rick Kane, Tad Heyman, Scott Ireland, Henry Jenkins, Gib Trub, Bob Clamp, Rich Pendery, Chris Cone, Jeff Zimmerman, Panayes Dikeou, Mark Seward, Scott Foster, Brian Hughes, Todd Lemke, Will Hosler, John Kenney, Pete Townsend, Andy Kennedy, Mike Karpoff, Peter Huber, Scott Sheldon, Dave Tucker, Ron Rosencrans, Ed Poulton; Pledges: Dan Paro, Ketch Secor, Lewis Merryman, Lee Chitwood, Peter Gersky, Justin White, Keith Turco, Craig Dagenhardt, Jeremy Flug, Pierce Onthank, Jim Henricks, Cliff Mount, Kent Kraft, Mike Eymontt, Andy Mulligan, Craig Stillwagon.

DELTA CHI

Delta Chi, within a revitalization phase this year, made concrete positive progress socially and physically, finally coming into its own as a viable alternative institution on campus. Opening the year with a total remodeling project finished just in time for the gala 10th Anniversary Party, the brothers then attacked rush from a low-pressure perspective and pledged eleven ambitious and diverse individuals. Although the smallest house, Delta Chi has provided the community with numerous hit parties, including Reggae Night, Battle of the Bands, the annual BSU/DX dance as well as informal Friday night "jams." Overall, the guys are dedicated to a goal of enjoying all the advantages of fraternity living in an atmosphere of constructive brotherhood.

Eric Mandus, Martin Gilvarg, Kathy Wilshusen, Marc White, Al Kette, Dave Kette, Todd Biegler;
Officers: Eric Mandus (kneeling), Martin Gilvarg (middle standing), Todd Biegler (left), Bob Gabor (right).

DELTA DELTA DELTA

Interesting. Stimulating. Never less than Fascinating! Tri Delt! This year's pledge class was the biggest one ever. We pledged 45 enthusiastic girls. The pledges sponsored the annual sleighbell day at Christmas time, selling candy canes and giving all profits to our philanthropy, cancer research. Leaders on campus from Tri Delt were numerous. Leslie Patterson acted as a Head Resident, while Karen Blackwell and Carrie Cathers were Student Advisors. The polls on campus were dominated by Tri Delts. Susan Altemus was the first woman to be elected as president of D.C.G.A. Patti Ripley and Carrie Cathers were voted into the office of Student co-chairpersons of the Student Judicial Council. As usual Tri Delt is Interesting. Stimulating. Never less than Fascinating!

Officers (l. to r.): Jane Boger, Secretary; Leslie Wood, President; Susan Altemus, Treasurer; Kathy Crist, Executive Vice President

First row: Nancy Spry, Betsy Gallagher, Amy Cochran, Wendy McGloon, Mara Mullen, Jill Pass, Susan Reed, Missy Kaplan, Tracey Curtis; **2nd row:** Julie Belden, Lynn Atkinson, Debbie French, Cathy Hines, Sally Foster, Karen Blackwell; **3rd row:** Michelle Azar, Laura Rice, Leslie Wood, Tammy Hunzicker, Leslie Patterson, Carolyn Crawford, Cindy Carpenter, Belinda Veno, Alison Caestecker, Lisa Campbell, Rori Litt, Linda Hibbs; **4th row:** Cary Chapin, Sally Morris, Susan Altemus, Anne Newstedt, Carrie Malia, Marcie McNary; **5th row:** Marcia Groff, Kathy Wishart, Susan Arthur, Kathy Stevens, Bev Hoover, Courtney McLennan, Susan Neal, Carrie Cathers, Lisa Taylor, Dorian Vieregg, Sue Brooks, Kirsten Gerle, Anne Scalabrino, Kathy Crist, Cindy Snedaker, Kelly Johnson; **6th row:** Leslie Quinn, Connie Rainer, Molly Parkman, Laurie Lundquist, Vicki Campbell, Carol Marron, Lisa Stokes, Karen Schmidt, Barb Sullivan, Susanne Stitt, Pam Houston, Jane Boger, Molly McCall, Katy Silliman; **Missing:** Carole Nohle, Shelly Miller, Elyse Reineke, Marleigh Liggett, Diane Letizia, Janis Jenkins, Nancy Burke, Ellen Heaney, Nancy Guju, Laura Gray, Martha Gilkeson, Robin Sharp, Sue Davis, Kristen VandenBrul, Gail Portis, Mary McArdle, Barb Kash, Karen Brown, Debbie Schlundt, Parry Ripley, Lyn O'Connell, Carolyn Tull, Carol Molyneux, Sandy Mackin, Meg Wolf, Carlin Weidlein, Wendy Wattles, Patty Wilcock, Martha Noyes, Maribeth Mallon, Karen Blackwell, Pam Flynn, Kim Bartlett, Laura Johann, Kathy Arnold.

DELTA GAMMA

The Beta Zeta chapter of Delta Gamma was established at Denison University in 1936. At present there are approximately 105 girls active within the sorority. The collegiates are involved in numerous campus activities ranging from the radio station to campus government. The Beta Zetas have been awarded the Panhellenic Scholarship Award for the highest grade point average the past three years. This past year we were awarded another award for the most improved G.P.A.

Officers (l. to r.): Margo Corwin, President; Kathy Xinakes, Pledge Trainer; Laurie Bukovac, Vice President; Lydia East, Corresponding Secretary; Mimi Keating, Rush; Virginia Ray, Recording Secretary; Lisa Jo Robinson, Rush; Anne Weaber, Treasurer;

Front row:Deb Weston, Andie Ruehrwein, Kim Cromwell; 2nd row: Meg Frank, Wendy Graham, Chris Leedy, Ann Pollock, Susan Compton; 3rd row: Liz Litton, Amy Lantz, Barb Marshall, E. Waggener, Erin McEntee, Judy Mongan; 4th row: Melanie Vanderhoof, Sue Murphy, Sandy O'Sullivan, Mimi Keating, Sharon Gardner; 5th row: Margo MacFarland, JoAnn Kay, Heidi Holtz, Kathy McNerney, Kathy Xinakes, Laura Southwick, Kim Oster, Robin Norberg, Monica Stralka, Kearney Wood, Vanessa Noble, Vanessa Smith, LeeAnn Stritehoff; 6th row: Laurie Bukovac, Ginny Olderman, Stacie Rudge, Cheryl Bromwich, Margie Hahn, Jane Scipione, Kristin Krieger; 7th row: Cindy Brown, Lynn Newiger, Amy Vacek, Jane Salisbury, Julia Higgs, Andrea Craig, Mary Ellen Watzka, Susan Davenny, Mercedes Lee, Ann Beadle, Sandy Nadherney, Jenny Rand, Caroline Cooke, Minlie Weng, Missy Hawke, Janet Schutte, Leslie Foulds, Anne Weaber, Amy Lecocq, Rachel Baker, Margo Corwin, Shelley Fedorchak, Kasia Wardynski, Kris Cooper, Joyce McCormick, Shirley Martt, Becky Owen, Lynn Ivey, Ellen Brumback, Sue Landon, Pat Wills, Rachelle Lovelady; Sitting: Cindy Roach, Sarah Rossing, Lydia East, Karen Saunders, Kris Grischey, Deb Innes, Joy Waltzer, Lisa Jo Robinson, Julia Eichler, Mary Lynn Schwab, Linda Powell, Ann Luedke, Virginia Ray, Amy Sheyer.

DELTA UPSILON

Officers: Rick Gallagher, Vice President; Pete Massey, President; Left to right: Peter Massey, Chip Perkins, Rick Gallagher, Steve Lipster, Rob Lang, Matt Lonergan, Bill Grubaugh (holding "Freddie"), Dave Gilliam, Jeff Snyder, Rob Kepler; Missing: Peter Lake, Fred Zalenski, Andy Rodgers, Tim Ruppert, Norman Ross, Scott Sowry, Matt Deiner, Steve Schmidt, Dave McCombs, Tom Guild, Gordon Roessler, Joe Sferra, Greg Heher, Warren Meyers, Pete Frame, George Maghielse, Mike Weinsz, Craig Mills, Gregg Shallon, Craig Lemieux, Steve Keeler, Tim Skelly, Barry Breen, Mike Vogan, Gard Adams, John Jameson, Paul Avery, Mark Karchon, Mike LeMaster, Tom MacKall, Steve Judge, Dave Haverstick, Rob Egan, Eric Stabler, Steve Jones, Steve Gold.

KAPPA ALPHA THETA

Front row (l. to r.): Amy Sadosky, Jill Sterrett, Mary Schoenfeld, Susan Bartlett, Phyllis Danielson, Jamie Bailey, Cathy Smith, Shari Stocker, Ellen Mandeltort, Natalie Hansen, Wendy Wood, Wendy Shepherd, Cathy MacKimm, Jean Walker, Megan Mahoney, Lizanne Brickman, Ellen Mossop, Suzanne Howell, Denise Dalton; 2nd row: Riisa Steinhardt, Robin Holler, Beth Eakin, Amy Pence, Sarah Bailey, Mel Mack, Taffy Amiot, Mary Hughes, Kathi Mullane, Karen Bergren, Betsy Winslow, Darcy Price, Victoria Randle, Donna Friedlander, Gina Solley, Sara Barrett; 3rd row: Ann Sensenbrenner, Jennifer diSilva, Deb Riddle, Allison Hart, Rena Moulopoulos, Lara Riley, Julie Griglik, Susan Morgan, Susan Hable, Vicky Yates, Jan Hofstetter, Lisa Currie, Liz Rice, Lynda MacKeever, Linda Liprando, Ruth Wick, Liz Dawes, Eilleen Farrell, Mary Pat Brunson, Joan Sawyer; 4th row: Jane Higgins, Lisa Wolff, Suzanne Hanlon, Jamie Boltz, Cathy Jordan, Wendy Morgan, Kim MacLean, Debbie Dobre, Joannie Graham, Susan Spindel, Kim Spence, Beth Laing, Sally MacLea, Tekla Pankoph, Jane Balkey, Melissa von Stade, Martha Price, Cindy Cook, Ann Gilson, Edie Jackson, Carla Grifo, Louise Hinners, Minda Matthews, Susu Erca; Officers: Front: Lindsay Pence, Vice President Efficiency; Mary Pat Brunson, Treasurer; Jennifer deSilva, Vice President Pledge; Second row: Cathy MacKimm, Recording Secretary; Minda Matthews, President; Mo Aiken, Corresponding Secretary. Missing: Cathy Desmond, Wendy Finn, Jean Fox, Kim Fox, Ellen Goodwillie, Beth Jones, Danna Mahoney, Sandy Peters, Kris Poole, Carolyn Ragalsky, Cathy Shine, Jennifer Walmsley, Jane Wolfe, Cathy Yates, Betsy Cook, Lynn Crowder, Liz DeMarco, Ginna Gardner, Carolyn Gaudin, Lisa Guilford, Carol Hance, Vicky Koehler, Stacy Lupton, Lisa Mead, Lesley Moran, Julie Rahr, Betsy Sauter, Maja Thompson, Betsy Winans, Tracey Biederman, Cheryl Campbell, Jan Carroll, Lisa Gerlach, Kris Keller, Kelly Kimball, Heather Luchak, Sheila McGovern, Jane Sandefur, Kathy Wyder, Lauri Henchey, Martha Clarke, Karen DeMarco, Sue Ryder, Margie Moretzsohn, Deb Delponti, Maureen O'Brien, Krisann Hunter, Susan Buchanan.

This year our chapter has been quite active. The fall was dominated by rush which culminated with the addition of 45 new Thetas. We did have time to squeeze in a faculty wine and cheese party in early October. Following rush our new housemother, Mrs. Bennett, moved in and with her help we were able to redecorate much of the house. We then ended the first semester with our annual Christmas party. During February and March we were busy with officer transition and pledge formals. Early in April we joined with the Kappas for the annual penny hunt for Muscular Dystrophy. It has been a very successful year.

KAPPA KAPPA GAMMA

Front row (l. to r.): Jossie Bozzo, Ann Thompson, Lyndall Littell, Alex Pryor, Caroline Merrell, Kathy Schowalter, Kim Dickes, Becky Daehler, Lee Millard, Cary Blattner, Laura Mack, Wendy Johnson, Kaki Thomas, Vicki Royer; 2nd row: Barb Simmons, Sonja Longhta, Kitzi Mueller, Mandy Whelan, Amy Fox, Laura Roosevelt, Prue Henry, Sue Collins, Elizabeth Vincent; 3rd row: Laurie Watters, Wendy Fuller, Sharon Naylor, Mary Pat Cahill, Kathy Crichton, Holly Jurgensen; 4th row: Cathy Oppen, Kim Timmons, Holly Makepeace, Jane Gravenhorst, Heidi Henney; 5th row: Laura McKenney, Kara Glover, Ellen Hatfield, Amy Ashworth, Kathy Kaliban, Sally Peck; 6th row: Leslie Brown, Gerry Zeiler, Tish Reardon, Stacey Thanos, Sara Brownstein, Kim Rchardson, Nancy Crofts, Joann Passano; 7th row: Diane Wesley, Chris Alexander, Robin Negaard, Linda Huffman, Esther Cleaves, Kasey Maier, Sue Siegrist, Julie Ashworth; 8th row: Lela Schaus, Christi Cracchiolo, Sally Mitchell, Virginia Armstrong; Officers: Lee Millard, Recording Secretary; Caroline Merrell, Second Vice President; Kim Dickes, President; Sue Collins, First Vice President; Kathy Schowalter, Corresponding Secretary; Missing: Meg Berry, Amy Collins, Anne Cox, Jamie Genther, Peggy Kerr, Sue Kimmel, Janet Lougee, Jane Louisignau, Dana Nungesser, Elsie O'Brien, Lynn Winders, Randy Mulholland, Amy Abromowitz, Steph Stifel, Julie Olsen, Kim Woods, Hannah Wegener, Tammy Reichenbach, Sue Krohn, Kate Glazer, Christy Hammond, Pam Rorer, Holly Ackley, Vanessa Balbach, Betsy Bennett, Kathy Brown, Molly Denison, Cathy Fitzgerald, Lynne Greene, Mike LeFevre, Ellen Letourneau, Laura Carpenter, Connie Mullane, Barb Nelson, Gretchen Pitrus, Betsy Ridge, Jane Saul, Claudia Newman, Martha Donahue, Alison Findlay, Cynthia Reed, Katie Beltz, Katherine Bennett, Stephanie Hollandsworth, Claudia Repp, Mimi Charles, Devon Whitman, Susan Eliasburg, Catherine Fleming, Liz Gianakos, Roxana Grant-Suttie, Betsy Stallman, Maureen Kammerer, Jill Koehler, Ellen Lawson, Liz McManigel.

1979-1980 was a great year for Denison Kappas. The pledge class of 48 enthusiastic girls brought unlimited spirit back into the KKG house. Their pledge formals, "I Love NY" was a wonderful success. KKG was very innovative this year; Big Brothers and an Easter brunch being just two of the new things that were started. There was an increase in intra-fraternity/sorority activities. Kappas made money for March of Dimes, Muscular Dystrophy and the Cambodian refugees, and held a discussion on the draft problem. All in all, it has been a very rewarding year — one which makes Kappas proud to be Kappas!

KAPPA SIGMA

Officers: (l. to r.): Mark Berkowsky, President; K.C. Nichols, Scribe; Andy German, Vice President; Steve Gileno, Grand Master of Ceremonies; missing: Joe Jameson, Treasurer; First row (l. to r.): Jeff Sievering, Mike Weintraub, Bob Blanchard, Mark Berkowsky, Denis Yannatos, K.C. Nichols; 2nd row: Jim Dorf, Robert Lugg, Chuck Emrich, Dave Stevens, Tim Boyle, John Crabb, Brooks Rump, Greg Warner, Phil Brehm, John Schuyler, Jim Siegesmund, Geoff McNiven, Ken Moffet, Laz Economides, Andy German; 3rd row: Robbie Campbell, Art Steinmetz, Bryan Downey, Matt Prosser, Doug Scott, Steven Evans, Steve Gileno, Jim Englehardt, Chris Schutt, Jeff Morgan, Marty Kelly, Tom Rakowsky, Doug Price; On Top: Jeff Cooke; Not pictured: Bruce Crankshaw, Dave Auchter, Paul Greenbaum, Dave Trimble, Joe Jameson, Barry Schaevitz, John Loy, Mike Duncan, Jim Tredwell, Tom Ludeke, Wayne Patton, Pete Zanard, Tim Murphy, Brad Kuhr, Jim Kernohan, Barry Marson, Bob Sisson.

The Gamma Xi chapter of Kappa Sigma is proud to be a very diverse house. While achieving the number one grade point last semester we were able to field teams in all IM sports. House leadership excelled in our involvement with DCA and other community service activities. We are strongly represented in both the music department and in varsity sports, mainly track and swimming.

The Kappa Sigma fraternity is known many ways, from the "House on the Hill" to the "Crazy House", but most importantly we hope to be a strong asset to the Denison Community.

LAMBDA CHI ALPHA

The Lambda Chi Alpha fraternity has been at Denison since 1919. Since then, the chapter has gone through three houses and we're working on our fourth. The chapter now, with 41 active members, is as strong as it's ever been. Though smaller in number than most of the houses on the Row, we pride ourselves on our achievements in intramurals and our contributions to the Denison and Granville communities. A house made up of men from all types of backgrounds, we believe that our diversity is one of our greatest assets and will continue to be right through the 1980s.

Officers: (l. to r.): Tom Jack, Vice President; Fran Korn, Treasurer; Lloyd Pederson, President; Stephen Schweller, Secretary; Kneeling (l. to r.): Tom Jack, Chris McGowan, Mark Smiles, Mike Wiley, Roxanne, Paul Schneider, Eric Trulson, Scott Brown, Mitch Goldstein, Charles Cebula, Lloyd Pedersen; 2nd row: Doug Donley, Fran Korn, Stephen Schweller, Dave Lindstrom, Paul Stokes, John Edwards, Jamie Willits, Dane Lavin, Warren Pence, Alex Schonfeld; 3rd row: Robert Youngblood, Dan Gibbons, Greg Hinnant, Greg Brown, Ford Weber, Harry Wise, Alex Scott; Missing: Jon McCann, Jay Pollock, Mike Nye, Gary Allison, Glenn Stuart, Jeff Taylor, Dean Miyao, John Bovill, Bruce MacDonald, Tom Adler, Scott Orwig, John Rhodes, Mike Hughes.

PI BETA PHI

Pi Beta Phi's motto is one of diversity — in membership as well as in activities. Each girl is unique in personality and interests, yet the house works together as a group to provide social, intellectual and community involvement. In essence, there is something for everyone who wishes to participate, and give time and effort to contribute to a worthwhile, functioning group of college women. Pi Beta Phi is known nationally for its own philanthropies: Arrowmont, a settlement school for arts, Arrow in the Arctic, a book donor for Eskimos, and Holt house, a historical monument. Socially, annual events such as Monmouth Duo, frequent dinners at Tony's and casino night are always fun and anxiously anticipated. Interest groups provide involvement in philanthropies, as well as fraternity heritage, community involvement and mental advancement. The alumnae are always willing to help, and their devotion and ideas are an integral part of Pi Phi. Amidst all of the activity, there are times for a quiet fireside to discuss more personal aspects of membership. Pi Beta Phi isn't just a sorority house on College Street. It's a place where a group of concerned, hard-working young women develop their interests and personalities, and learn to share their unique qualities.

Photo: Front row: (l. to r.): Martha Griffin, Cindy Latish, Becca Robertson, Ellen McDill, Laura DeYoung, Suzanne Etris; 2nd row: Jill Denison, Beth Lubrano, Jan Davis, Nancy Bowden, Kendy Granberg, Sue Grove, Chris Borkowski, Jane Petros; 3rd row: Janet Wenzlau, Jennie Ostertag, Jeanne Stracka, Wendy Gregory, Deb Jones, Sheila Crowley, Anne Pollard, Lynne Hasselman, Susan Smallegan; 4th row: Josephine Vedder, Patty Hunt, Janet Rosengrant, Laura Bradley, Megan Taylor, Tina Buehler, Cathy Amoroso, Jane Morrissey, Dawn Bryfogle; Back row: Maggie Ryan, Karen Erck, JoAnn Douglas, Laurie Neff, Marcie Stoshak, Mary Riblet Officers (l. to r. on sofa): Mary Riblet, President; Beth Lubrano, Rush Chairman; Karen Erck, Vice President of Moral Advancement; (on floor): Kendy Granberg, Vice President of Social Advancement. Pledges: Cathy Amoroso, Kathy Arend, Sue Grove, Hillary Tice, Adrienne Wehr, Robin Brown, Sandy Barbosa, Mary Fairand, Valentine June, Jeanne Stracka, Jenny Ostertag, Pam Linscott, Debbie Tandet, Lynn Lowrie, Ellen McDill, Claire Kelley, Josephine Vedder, Anne Grindley, Jane Morrissey, Janet Wenzlau, Mary Stone, Pam Vajda, Noel Rippel, Maggy Ryan, Suzanne Etris, Pam Wells, Becky Hinshaw, Leigh Armstrong, Sharon McCartney, Betsy Ensign, Chris Rohner, Kathy Gerberg, Caroline Berger, Muriel Anderson, Audrey Benson, Dawn Bryfogle, Jan Davis, Laura DeYoung, Catherine Hilgartner, Carol Shands, Wendy Sutten, Wendy Vos; Not pictured: Grace Bean, Holly Bellinger, Lisa Brady, Cathy Cappetta, Betsy Custer, Amy DeWall, Sarah Fredbeck, Lisa Hopkins, Kathy Otto, Francie Porter, Susie Tone, Leslie Addington, Kathy Alder, Wendy Bainbridge, Linda Balzac, Kim Cleary, Kitty Cullen, Martha Dunbar, Chris Eldridge, Beth Goodwin, Kim Maxwell, Leslie McCoy, Laura Rademacher, Cathy Ray, Sally Rogers, Sandy Smith, Gail Wiess, Jane Bell, Anne Gehron, Hillary Thorton, Anne Boviard, Katy Brew, Juliann Cecchi, Missy Charman, Anne DeVault, Liz Falcone, Lynn Gardner, Kristen Hughes, Kate Lydon, Lauren Payne, Harriet Quinn, Val Scott, Diane Scymanski, Morgain Smith, Sallie Stone, Linda Thomas, Kari Volk

PHI DELTA THETA

Kneeling/sitting (l. to r.): M. Bonanni, H. Flagg, P. Haff, F. Queally, C. Dillon, G. Miller, S. Maxwell, B. Campbell, A.P. Hayes, J. Whelan, J. Erikson, C. Gulden; Standing: T. Armstrong, B. Rice, J. Eysenbach, B. Jones, L. Merriam, S. Ramsdell, D. Manning, A. Mooney, R. Gaines, S. Jones, P. Sheehey, L.O. Soderberg, K. McBride, K. Simon, T. Irvin, R. Reynolds, C. Brown, D. Hastings, J. Stone, J. Zarchen, J. O'Brien; Above crowd: B. Bush, W. Crenson; Window: W. Armour; Officers: Tom Armstrong, Vice President; Steve Maxwell, President; Frank X. Queally, Treasurer Missing: Seniors: B. Bachman, D. Beckerman, L. Bell, J. Hickey, J. Ughetta; Juniors: K. Chace, J. Chapman, D. Durston, C. Converse, G. Flickenger, D. Murray, C. Petti, G. Pierce, D. Queally, B. Reardon, M. Rolleri, B. Trigg; B. Bry, B. Campbell, W. Coalfleet, C. Easter, E. Gallaher, M. Healey, W. Kernahan, T. Lind, H. Rice, M. Riehl, S. Sieber, D. Ughetta, J.D. Wells; Pledges: N. Anderson, P. Banwell, S. Buzby, T. Byrne, C. Chapin, M. Corcoran, S. Creem, T. Fitzmaurice, D. Graham, G. Janes, E. Jones, J. Lineberger, B. Lyman, T. MacCrate, D. Pike, R. Robinson, B. Rogan, J. Russell, B. Walter, H. Wilkes, W. Wosinski.

TOTL — Another Baht and Lahs Production . . . John Valby, New Year's Eve and Around the World — all within a span of 8 days . . . What happens when you mix together 39 pledges and 48 bottles of Tequila? Cash bars . . . Doc . . . Petti and the deficit . . . WTF! J-term — family dinners and paddle tennis, Stanley and the 58 year old . . . Bloody Marys, the Thetas, St. Valentines Day and Chapel Walk with the top down at 9:30 . . . Line-ups, negative numbers, Ebaugh's, "Love your brick!", Anson and the lead brick, Bozz being woken up on the roof by the Granville Fire Dept. . . . "How are ya?"

PHI GAMMA DELTA

Officers: Tom Dieninger, Historian; Peter Coleman, Treasurer; Todd Colwell, Recording Secretary; Bob Healey, President; **Back row** (l. to r.): Mark Alexay, Chris Tremblay, Phil MacBride, Eric Fladen, Jim Sullivan, Duff Collins; **Second row:** Ted Herz, Jeff Stevenson, Steve Bou, Gordon Black, Peter Gray, Don Kent, Tom Dieninger; **Third row:** Mac Heston, Peter Coleman, Bill Snell, Bob Healey; **Front row:** Andy Hood, Tully Alford, Matt Thoburn, Jason Kuhn; **Missing:** David Stec, John Patton, Stu Issleib, Bill McCandless, Jim Fowler, Jeff Reynolds, Todd Colwell, Jamie Edgar, Lou McGinnis, Roger Weisman, Peter Wiley, Dave Hogshire, etc . . . **Pledges:** Andy Hood, Andy Acker, Rod Richards, Tully Alford, David Shepard, Bill Wright, Mitch Hoffman, Jack Easterday, Albie Collins, Chuck Gulbransen, Mike Ternavan, Willie Coleman, John Metcher.

The Lambda Deuteron chapter of Phi Gamma Delta has emerged shining this year with the first stages of renovation complete. We have the largest house and capacity of any on the Row. Our Denison Alumni number over 800 which gives our house a strong traditional foundation while at the same time help us adapt to the changing times. Phi Gamma Delta has been on the Denison campus since 1895 and has added two additions since then to house its growing membership.

SIGMA ALPHA EPSILON

The Sigma Alpha Epsilon fraternity was founded on the Denison University campus in 1919. Since then, its membership has grown from approximately 20 to its present 75 active members. Some of its more noteworthy social activities are the Mad Hatter's Ball, International Night, Fall Square Dance, Headhunter's Jamboree, and the traditional Paddington Murphy Funeral. On the athletic field, SAE has taken the last 2 out of 3 intramural championships and hopes to gain another this year. The rush program took in 35 new pledges this year, which should be an added plus to next year's intramural competition.

Photo: Front row (l. to r.): Brent Copenhaver, Keith Lomason, Chris Smyth, Andy Arnold, Kip Small, Jeff Twombly, Steve McCarthy, Doug Braham, Jim Putman, Kendall Raine (standing); 2nd row: Tom McGloughlin, Tom Rowland, Bruce Baird, Ken Wayland, Kurt Grimm, Brad Pettit, Keith Karakul, Steve Dadmun, Jim Brennan, Tony Brice, Gary Woodworth, Fred Shaw, Brad Keller; 3rd row: Steve Hornblow, Cap Pegler, Sandro Young, Dave Wehrung, John Zimmerman, Greg Sieber, Rob Donaho, Chris Leone, Chip Pimlott, John Clarkson; Last row: Jeff Freud, Reed Baldridge, Walker Mason, Dave Greenbam; Pillars: (upper) John Baird, (lower) Rory Mullen.

Pledges: Doug Braham, Tony Brice, Craig Colwell, Brent Copenhaver, Bob Corso, Greg Cummings, Doug Cundy, Rob Donaho, Mike Good, Dan Israel, Victor Jochem, Jon Jordon, Brad Keller, Chris Leone, Keith Lomason, Rory Mullen, Chip Pimlott, Dave Plumhoff, Jim Putman, Fred Shaw, Kip Small, Chris Smyth, Baily Williams, Sandro Young.

Not pictured: Dave Buckles, John Malm, Jay Hiller, Jeff Hancock, Mike Antonowich, Rick Dunn, Bob Herendeen, John Haynes, Rollie Dickson, Steve Dadmun, John Penhallerick, Randy Cates, Brad Atwood, George Bodenheimer, Seth Harmening, Steve Miller, Kent Taylor, Rich Jochem, John Custer, John Cutting, Gene Conese, John Reece, Jeff Glosser, John McNamera, Harry Dumesnil, Jon Rutter, Eric Rudolph, James Hyman, Bob Edwards, Al Moore, Mark Bauer, Bennett Smith.

SIGMA CHI

Officers: Steve Shepley, Secretary; Steve Tenney, President; Geb Keny, Treasurer; Missing, John McFadyen, Vice President; **Third row** (l. to r.): Rick Speer, Scott Leslie, Litt Clark, Mishum B. Hall, Tom Green, Treex; **Second row:** Bruce Lowry, Michael Patterson Reid, Tom Wood, Geb Keny; **Third row:** Steve Shepley, Baker Bahlman, Steve Tenney, Geoffrey Kerr, Patrick Miller, David Warner, Bobby Kaufman, Tony Ketsup Lynch, Andy Bixby; **Missing:** Kevin Kreese, Fred Heath, Andy Timmerman, Chris Brown, Dave Baxter, Jay Bolling, John McFadyen, Paul Jurgenson, Wade Mezey, Carl Cutler, Greg Carpenter, Rick Bosland, Rich Conley, Bobby Hayman, Tom Ferguson, Judy Martin, Jeff Zimmer, Duff Hughes, Brian Gettle, Tom Hilberts, John Heller, Tim Gindling, Hal Southmayd, Steve Fauntleroy, Dick Lombard, Dick Walling, Mitch Kearney.

The Sigma Chi house has been with Denison for 112 years now. Our first chapter house was downtown next to the Granville Inn. The new chapter house was built on top of college hill during 1929 — we are celebrating our house's 50th birthday this homecoming. The Mu chapter was one of the earliest fraternities to come to this small college in Granville. And we are the tenth oldest Sigma Chi nationwide.

We have apprximately 70 members to date. We initiated 33 members last spring, which broke all Mu chapter records. And for once we have nobody on probation. The I.M. football championship was captured by our infamous Sig-stealers and we fully intend to keep this championship for the years to come. Various improvements will be noticed after this summer. Land mines have been placed throughout the front hedge which is highly complimented by the new stone walkway. One will find that the new paddle count is complete and ready to go. Thursday afternoons are opened for the general public — sign up now!

In Hoc,
Woody Hayes

Pledges:
Scott Sandbo
Jon Thompson
Jonesy Toland
Larry Manierre
Mike Ernst
Kevin McClear
Pete Conkey
Mark Giesen
Jack Cary
Jeff Hamilton
Chip Painter
John Shorney
Rob McGreger
Andy Hoar
John McDonough
Lloyd Owens
Philip Goodspeed
Scott Aiken
Paul Nation
Paul Nicholas
Fred Tolsdorf
Peter Yardley
Chris Bartlett
Mason Kissell
Harrison Pettit
Denty Lonsdale
Rich Hart
Jay Snouffer
Brad Touma
James Whelan

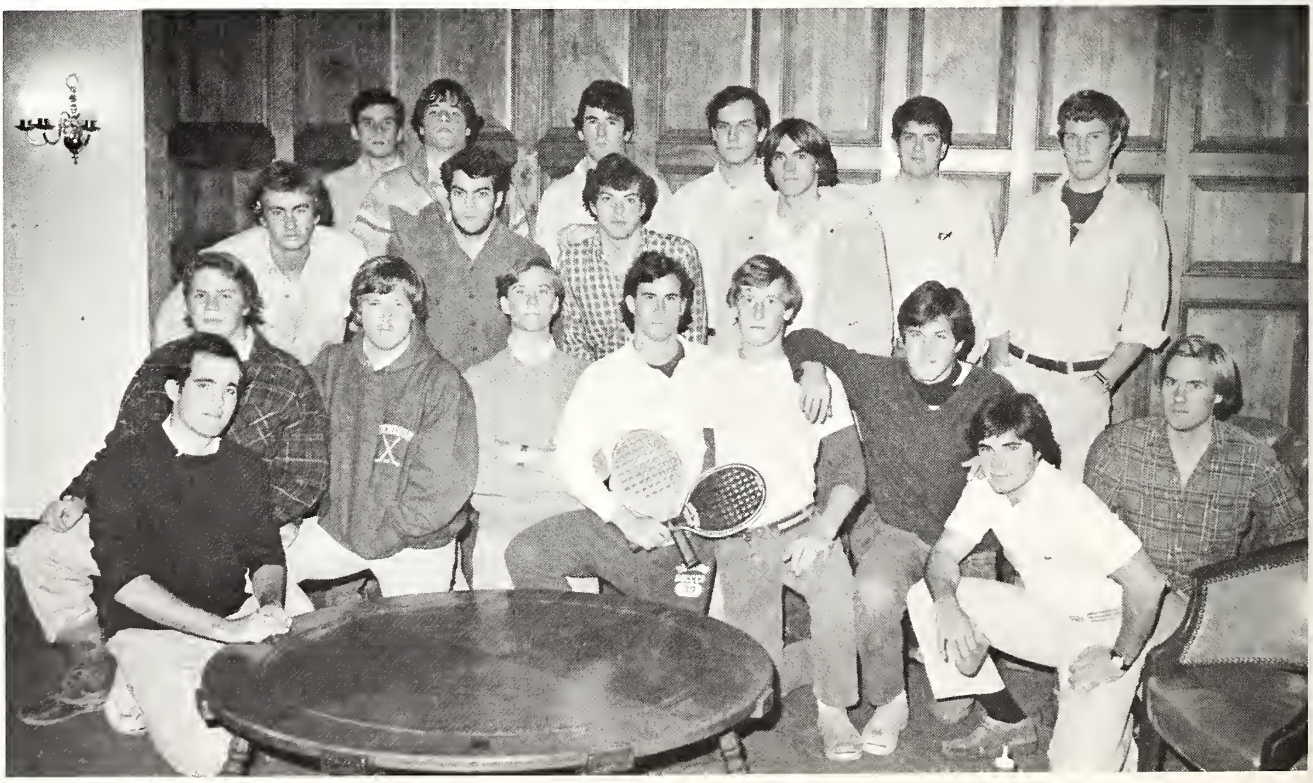

PANHELLENIC COUNCIL

Cathy Cappetta, President
Lisa Spears, Vice President
Debbie Griley, Secretary
Cindy Roach, Treasurer
Linda Powell, Social
Kim Maxwell, Social

INTERFRATERNITY COUNCIL

Rick Speer, President
George Bodenheimer, Vice President
Peter Haff, Secretary
John Schuyler, Treasurer
Steve Maxwell, Social
Rick Bosland, Social

THE GREEK LIFE

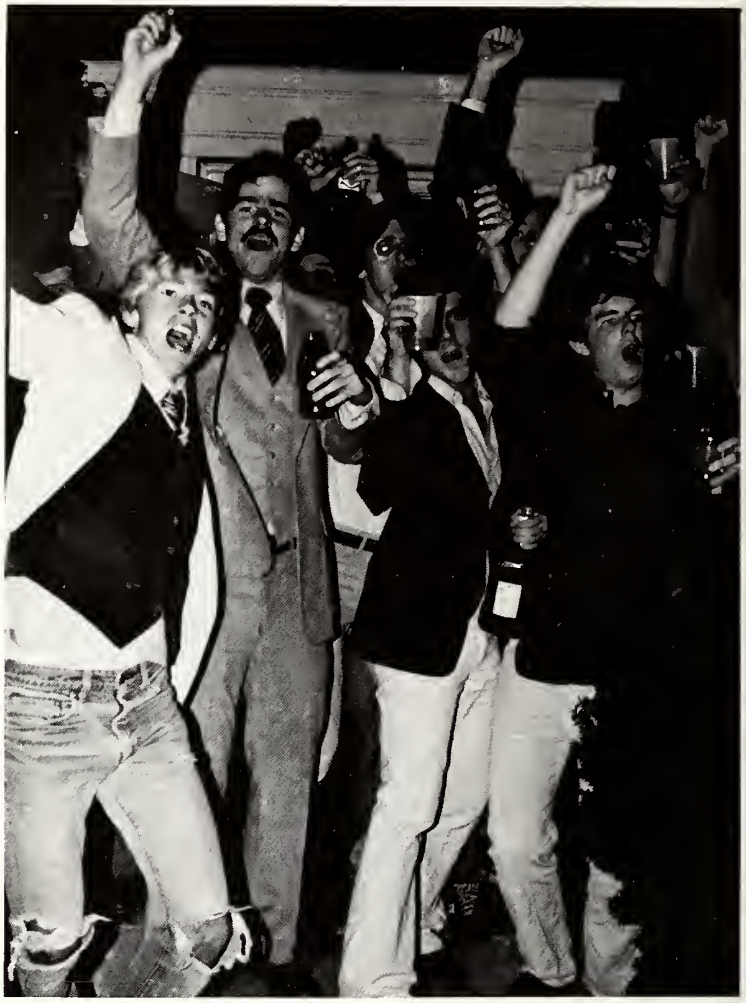

ATO BETA DELTA CHI TRI DELT DG DU THETA KAPPA

KZ LAMBDA CHI PI PHI PHI DELT FIJI SAE SIG ATO

BETA DELTA CHI TRI DELT DG DU THETA KAPPA KZ

LAMBDA CHI PI PHI PHI DELT FIJI SAE
SIG ATO

At 5:30 a.m. we started two small fires, one in each fire box, and stoked slowly for the rest of the morning. By noon the usual crowd had gathered and were spliting wood, stoking, singing to the old gold tunes of WDUB, or roasting marshmallows for the campfire treat, shmores. For the next 12 hours we continued stoking until there were only two of us left, eyes mesmerized by the 2300°F coals and flames, ears strained to catch the subtle differences of the burning wood. It had been a good firing and we were tired, so the kiln was closed and we went home. This is an example of one of the activities in the Art Department which unites the student and the professors. It is here in the immense building devoted to creating the new in art that I feel most comfortable at Denison. Throughout my four years, I have moved freely from one floor to another, that is, subject to subject, sculpture to drawing, integrating the knowledge of one into the process of the other. It is very possible to maintain a second major uphill and dispell the myth that the downhill doesn't and can't mix with the non-fine arts oriented student. A chemist, dancer, business/economist, philosopher and artist chopped wood, side by side, for the firing, each having a desire to help in the process and only a few having their own work behind the brick, kiln door. The puzzling question of an art student is whether or not to enter an art school or obtain a liberal arts degree. I may not have been able to concentrate as much as I would have liked in the field of my choice, ceramics, but then I would not have been able to take political science, child psychology, comparative anatomy (very helpful when drawing the nude), modern dance or music theory. With less than two months to go before graduating, I have been looking back on what I owe Denison and that seems to be only a few thousand dollars in student loans and my career.

Lynnette Hesser

FINE ARTS

1. The Vail Cup
2. Itzhak Perlman and accompanist Samuel Sanders, October 15, 1979
3. The Licking County Symphony
4. Ruby Dee and Ossie Davis
5. The McLain Family Band

1. **Cole Cuts**
   Back row (l. to r.): Ray Wise, Hal DuBois, Bob Jacobs, Gus DiVirgilio; Front row: Joan St. Sauveur, Mickey Guisewite, Debbie Birch
2. Cicely Tyson, April 17, 1980

SPECIAL EVENTS

Italian Festival 1980

May 4-9

BLACK ARTS FESTIVAL 1980

"Expressions in Black"

May 2-4

The Talent Show

THEATRE

ABSENT FRIENDS

By Alan Ackbourne

Beth Schnelz, Marty Hobbs, Ward Hobbs, Gina Solley, Jeff Hatcher, Rick Grubbs

COMEDY OF ERRORS

By William Shakespeare

Dianna Sitter, Michael Beacham, Jeff Capitola

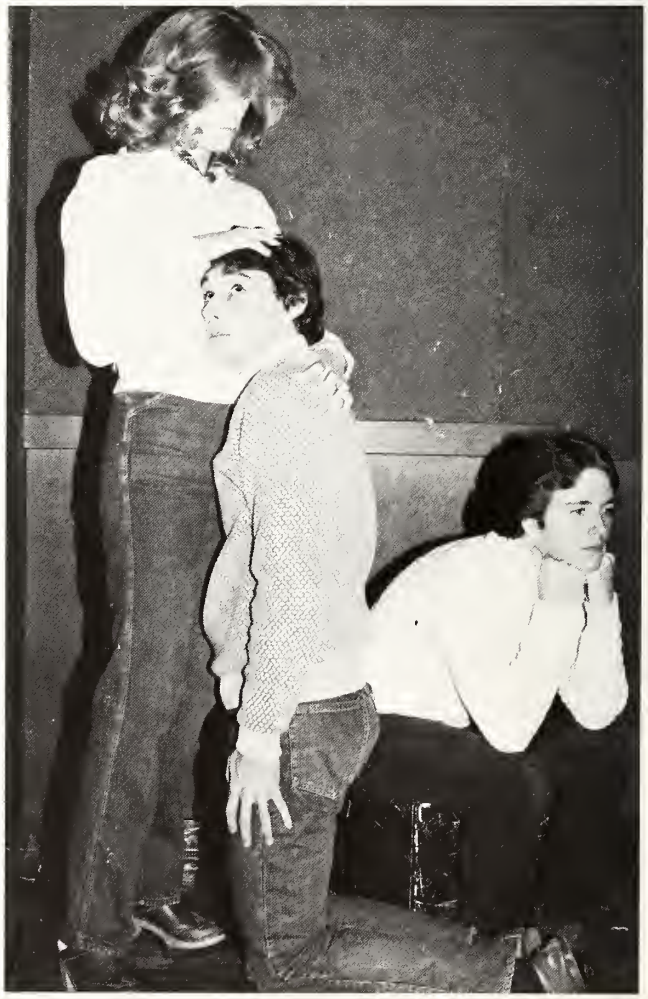

SPRING'S AWAKENING

By Frank Wedekind

William Brasmer (Director), Luke Vause, Mike Beacham, Caroline Hackenberg

IVONA, THE BURGUNDIAN PRINCESS

By Witold Gombrowitz

1. In back (l. to r.): Lisa Jo Robinson, Kenny Simon, Jan Davis, Keith Lomason, Kelly Kimble, Ward Hobbs, Marty Hobbs, John Zarchen, Martha Hester, Steve Carver; In front: Rick Grubbs, Jeff Hatcher, Mary Spencer, Heidi Holtz, Bob Jacobs
2. Keith Lomason, Kelly Kimble, Ward Hobbs, Marty Hobbs, Bob Jacobs, Heidi Holtz, Jeff Hatcher, Mary Spencer, Kenny Simon, Lisa Jo Robinson, Steve Carver, Jan Davis, Rick Grubbs
3. Kenny Simon, Jeff Hatcher

THE SEAGULL

By Anton Chekhov

1. Mickey Guisewite, Jeff Hatcher 2. Thom Wyatt, Jon Toverud 3. John Zarchen, Rick Grubbs, Cherri Varnadoe 4. Jon Toverud, Beth Schnelz

DANCE

ART

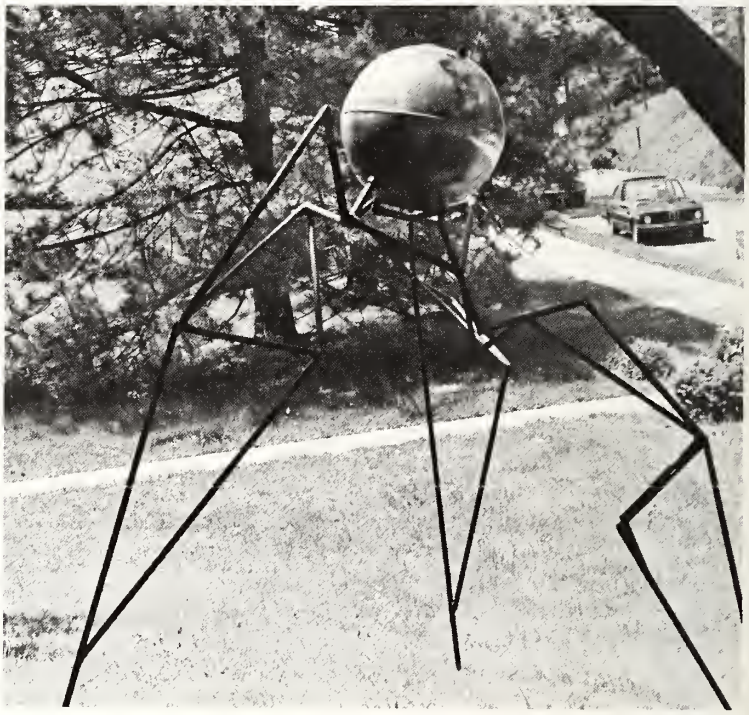

DENISON SINGERS

Front (l. to r.): Amy DeWall, Debbie Schlundt, Heidi Middendorf, Raymond Wise; **Standing**: Tracy Mayhew, Todd Sullivan; **Back**: Stacie Williams, Peter Athens, John Loy, Martha Noyes, Hal DuBois, Lisa Kenney; **On Wall**: Joan St. Sauveur.

1. and 2. The Concert Choir and the Licking County Symphony
3. Opera Workshop: "The Old Maid and the Thief"; (l. to r.): Stacie Williams, Bill Stevens, Carolyn Stevens
4. Carolyn Stevens, Amy DeWall
5. Bill Stevens, Stacie Williams

RECITALS

1. Jill Priest gives flowers to Betsy McDowell
2. Diane White's Junior recital.
3. Richard Marshall and Stacie Williams
4. Carolyn Stevens and Bill Stevens

The Denison Community is one which can and should take a great deal of pride in itself and its recent accomplishments. As a Community, we have shared a wide variety of experiences. We have learned from all aspects of college life. Academically and socially, we have discovered our intellectual capacities as well as an understanding of the relationship between the individual and the Community.

Although at times our isolation on the hill has proved quite frustrating, consider it an advantage that we have had the luxury of spending our undergraduate years in such an enriched environment. Granville has afforded us the opportunity to explore and discover ourselves, ideally coming to a realization of our goals beyond Denison University.

My involvement with the Denison Community has been extremely rewarding. Through my work with the student body, the faculty, and the administration, I feel that a greater understanding of our capabilities, by all members of the Community, has been attained.

I have appreciated the opportunity to represent Denison students both on and off campus. It is now the responsibility of graduating seniors, as well as current and future students, to take advantage of the opportunities that a Dension education offers the individual.

Samuel Lundquist

ORGANIZATIONS

DENISON CAMPUS GOVERNMENT ASSOCIATION

Executive Committee: **Sitting** (l. to r.): Dave Bussan, Dusty Durston (Vice President), Sam Lundquist (President), Ward Flock; **Standing**: Warren Smedley, Anne Bovaird, Gretchen Gerle, Greg Morris, Juliann Cecchi, Susan Altemus

STUDENT JUDICIAL COUNCIL

Sitting (l. to r.): Ward Flock (co-chairperson), Cathy Shine (co-chairperson), Matt Lonergan, Julia Eichler, Allison Behm; Second row: Becky Daehler, John Lee, Jenny Rembold, Babs Lewin, Ellen Mandeltort, Wade Mezey, Claudia Newman, Sally Gamble, Stu Issleib; Third row: Evan Reed, Peter Lake, Joe Hickey, Rosie Byrne, K.C. Nichols, Jeff Johnson, Stu Dunlop, Howell Southmayd

CLASS COUNCILS

Senior

Bill Sherk, President
Jim Jones, Vice President
Andy Pitler, Treasurer
Scott Ireland, Secretary
Rick Kane, co-Social Chairperson
Hermie Glaser, co-Social Chairperson

Junior

Liz McClellan, President
Steve Dadmun, Vice President
Eric Rudolph, Treasurer
Mary Hoeppner, Secretary

Sophomore

Karen Brown, President
Tony Brice, Vice President
Matt Deiner, Treasurer
Michelle Azar, Secretary
Mike Curry, co-Social Chairperson
Walker Roberts, co-Social Chairperson

Freshman

Burki Bush, President
Kara Glover, Vice President
Liz Rice, Treasurer
Kim Workman, Secretary
Rory Litt, co-Social Chairperson
Rich Ford, co-Social Chairperson

HUNSBERGER MEMORIAL INVESTMENT CLUB

Left to Right: John Schuyler, Sarah Rossing, Bob Clamp, and Ann Pollock

DENISON LECTURE SERIES

Front row (l. to r.): Seth Harmening, Steve Mason, Jon Hull, Dr. Sorenson, Nell Swoish; Back row: Al Moore, Michelle Puntillo, Bruce Smith, Mike Weintraub, and Harry Hannah

WOMEN'S EMPHASIS

Front row (l. to r.): Allison Sandercox, unidentified, Lynnette Hesser, Grace McDade, Kate Muhlbach, Kris Poole, Missy Birchfield; Back row: Sue Altemus, Sara Storch, Susie Snyder, Bridget Bacon, Kathy Wilshusen, Sarah Fredbeck

MODEL U.N.

Bottom row (l. to r.): Jim Engelhardt, Rich Howard, Bob Long; Middle row: Sarah Bailey, Ann Pollock, Nell Swoish, Top: Ken Moffet

Left to Right: Andrew Zweig, David Weiner, Rem Meyers, Doug Donley, Greg Kisloff, Rick Houpt, Paul Nation, Andrew Ellers, Pete Frame, Ted Pearre

This year's Hilltoppers got off to a grand start with the annual Audition Week. Out of 12 who auditioned, 4 were accepted as new inductees, to bring the group's tally to 10. They are (Freshman) Doug Donley, (Freshman) Paul Nation, (Freshman) Andy Ellers and (Junior) Rem Meyers.

As the first semester got into full swing so too did the Hilltoppers. Highlights of the Fall include: Fall Parent's Weekend, a Granville Inn appearance, Homecoming, including halftime at the football game, the Alumni Dinner, the pre-forties rally, a Hilltoppers sponsored "Christmas For Cambodia", a musical gala with all proceeds going to Cambodia Relief fund, also appearing were the Kappa Krooners, the D.G. singers, the Tri Delt singers, and a performance at the Urbana Country Club in Urbana, Ohio.

As the gates opened to the second semester the group found its number back down to 8, as Rick Houpt embarked on a semester in France and Rem Meyers hopped a plane to London for the rest of the academic year.

Highlights of the spring semester include the Hilltoppers' first performance at the Bandersnatch, a trip to the Sinat House for the elderly, an appearance at Superdance '80 Muscular Dystrophy Marathon, a Kiwanis Club reception at the Granville Inn, and an appearance at the Granville High School Band Party and our Ohio Alumni trip to Columbus, Canton, Cleveland, and Newark, and a special trip to Detroit, Michigan.

This was a great year for us and we hope next year will be even better! Thank you, Denison, and this year we would like to give special thanks to Lorraine Wales for her unyielding loyalty and committment to Denison and The Hilltoppers.

— The Hilltoppers —

HILLTOPPERS II '79-'80

LIBRARY WORKERS

Back row: Tom McLoughlin, Robin Fogg, Susan Altemus, Carrie Dobbs, Anne Grindley, Allison Hart, Robin Sharp, Lisa Brady; **Front row:** Becky Hinshaw, Barbara Creed, Steve McNicholas, Nancy Spry, Bridget Bacon, Peter Graves, Pat deMan.

Sitting (l. to r.): John McFadyen, Jeff Zimmer (Editor);
Standing: Bob Hall, Brian Gettel, Jim Fluri, Tom Hilberts, Daphne McCartney

DENISONIAN

WDUB

Front row (l. to r.): John Malm, Lise Kirk, Geoff McNiven, Mark Berkowsky, Walt Gunn, Ward Flock, Amy Rardin; Second row: Jim Lundy, Holly Dellinger, Paul Schneider, Lynnette Hesser, Kathy McNerney, Kim Cromwell, Mimi Keating, Jon Hull; Third row: Sally Edwards, Ron Polk, E. Waggener, Vanessa Smith, Art Steinmetz; Back row: Joanna Wolfe, a fast mover, Liz Hutton, Rick Hertz, Heidi Jill Henney, Doug Price

BULL SHEET

Sitting (l. to r.): Andrea Craig, Ann Pollock, Dave Capodilupo; Standing: Kim Bartlett, Sandy Smith, Andrea Zimmerman, Bill Heise, Mike Curry

DENISON FILM SOCIETY

Front row (l. to r.): Jeff Hatcher, Brad Atwood, Bruce Hamilton, John DeGarmo, Dobb Bennett, Peter Wiley; Second row: Rick Grubbs, Jamie Edgar, Jay Janney, Chris Healy, Larry Webb; Back row: Joe Bockleman, Kathy Wilshusen

HONORARY SOCIETIES

OMICRON DELTA KAPPA

Front row (l. to r.): Warren Yamarick, Lindsay Pence, Sarah Rossing, Dave Anderson, Jennifer Crabb, Jean Chess, Margo Corwin; Back row: Brad Burton (President), George Moscarino, Dave Wehrung, Kim Fox; Missing: Bridget Bacon, Donna Buffum, Doug Eakin, Steve Gileno, Ellen Goodwillie, Rebecca Gratten, Sharon Kennedy, Fred Kenney, Diane Litle, Tom Ludeke, John Marshall, Robert McCabe, Elizabeth McDowell, Lisa Mooney, Peter Paterson, Jim Sauter, Kathy Schowalter, Carolyn Stevens, Susan Tone, Jenny Walmsley

PHI BETA KAPPA

David Anderson, Bridget Bacon, Timothy Benadum, Nancy Brown, Donna Buffum, Connie Collins, David Denka, Doug Eakin, Kim Fox, Jill Galloway, Steve Gileno, Thomas Gindley, Steve Gold, Ellen Goodwillie, Rebbeca Gratten, Tamara Hunzicker, Gregory Kabel, Fred Kenney, Cynthia Kreger, Dane Lavin, Diane Litle, Alison Lohrum, Tom Ludeke, Robert McCabe, Martha McHugh, Steve Miller, Lindsay Pence, Carol Phillips, Amy Rardin, Elizabeth Roberts, Sarah Rossing, Art Steinmetz, Susan Tone, Tony Trout, Jennifer Walmsley, David Wehrung, Charles Willis, Alison Wren

The Adytum apologizes for the unfortunate omission of Mortar Board

SLAYTER INFORMATION DESK

Front row (l. to r.): Ron Polk (supervisor), Ray Rausch, Andy Blumenfeld, Lise Kirk, Lee Millard, Lisa Lawrence, Ann Luedke; **Back row:** Jay Maschaw, Reed Spiegel, Kim Cromwell, Janet Derrickson, Matt Thoburn, Lisa Jo Robinson, Renee Peay, Jon Rutter

Asked to write about my attitude toward Denison, I wonder, "What Denison?" Is it the Denison of dogwood spring and maple autumn? Is it the plant? The faculty? The student body? The alumni? The tradition? "O chestnut tree," Yeats asked, "Great rooted blossomer, Are you the leaf, the blossom or the bole?"

What seems most a part of me is my attitude toward the Denison that could be, a remarkable institution of learning. Denison could be what we sometime call ourselves in our public pronouncements — a community of learners, a group of people who care about each other, drawn together by our mutual love of learning. Our emphasis on certification — the giving and getting of grades and diplomas — could give way to a genuine enthusiasm for discovery. We could worry less about board scores of entering students than about growth experienced between matriculation and graduation. We could worry less about promotions and tenure and salary discriminations than about how to encourage and support exploration, how to nourish intellectual excitement. We could worry less about public image and more about private performance.

It is this ideal Denison I have tried to keep in sight during my seventeen years on the faculty. Though I sometimes feel the years blurring the vision, I can usually fiddle with the focus each fall and bring out enough detail to get me through another year. It sustains.

Dr. Tommy Burkett

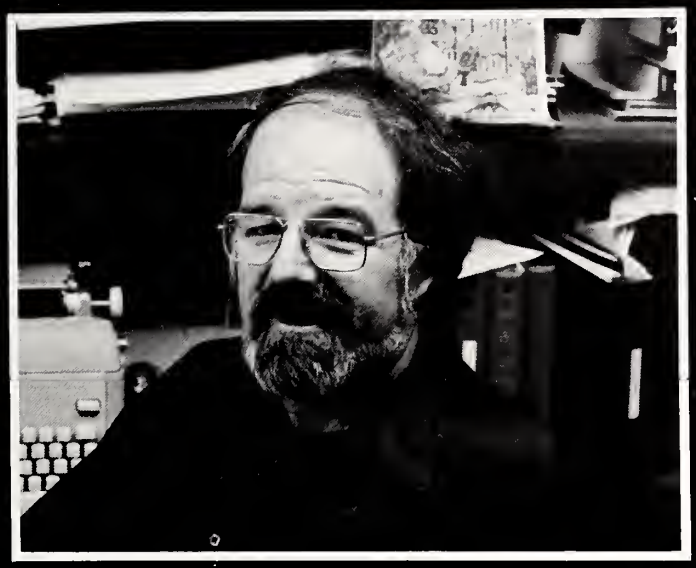

FACULTY

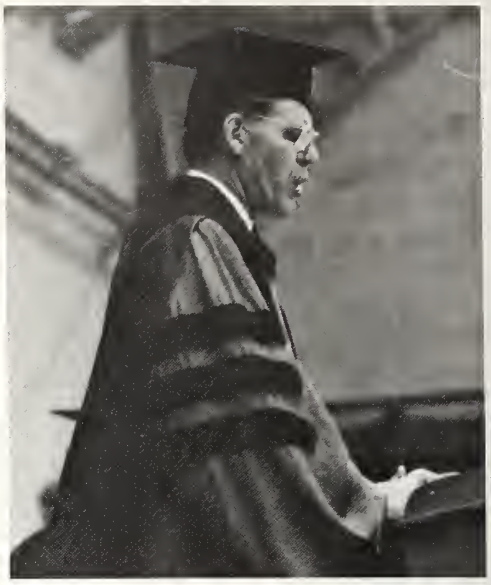

THE MANY FACES OF BOB GOOD

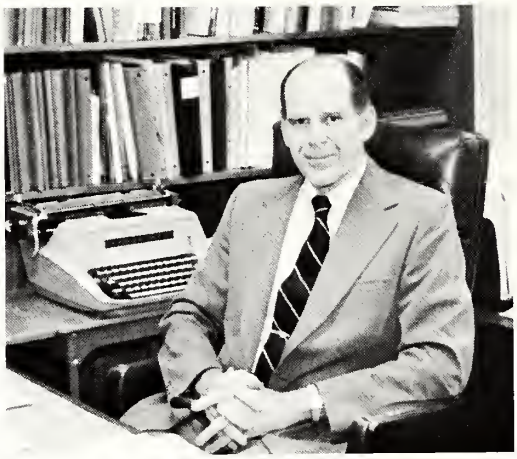

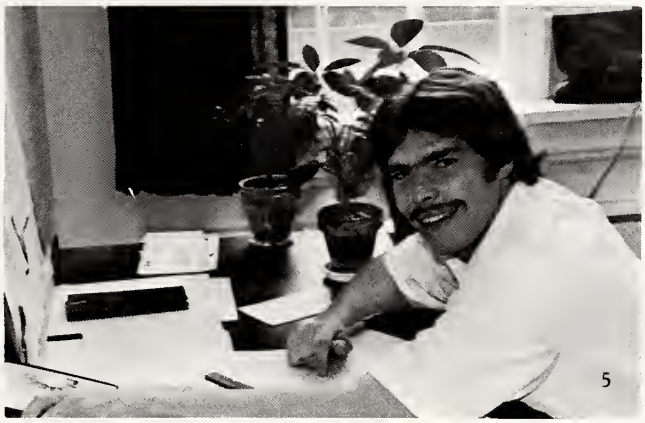

1. Nancy Cable, Assistant Dean of Students; 2. David Gibbons, Dean of Student Lite; 3. Louis Brakeman, Provost; 4. Rosetta Gooden, Assistant Dean of Students; 5. Jim Bolster, Assistant Dean of Students, Intern; 6. Gayle Fleischman, Staff Assistant to Dean of Students; 7. Eric Straumanis, Director of January Term; 8. Richard Boyden, Director of Admissions; 9. Gordon Condit, Associate Director of Admissions

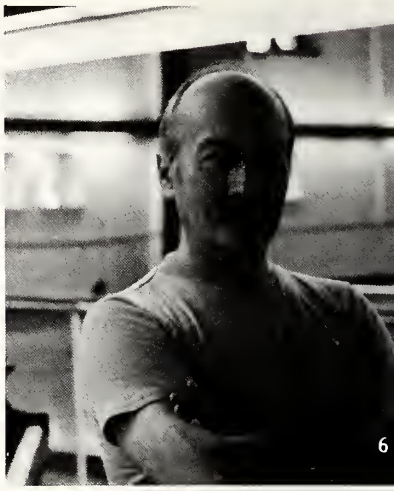

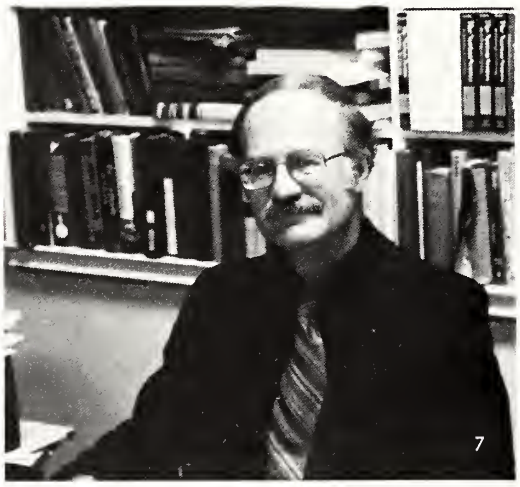

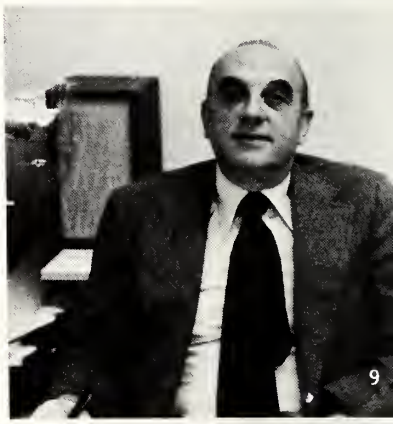

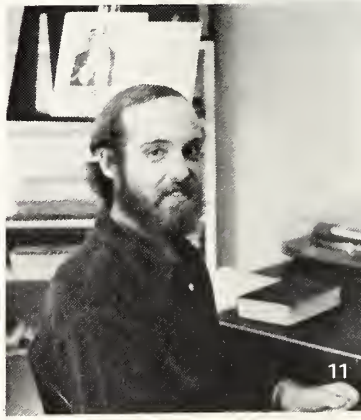

Art: 1. Eric Hirshler 2. Michael Jung 3. George Bogdanovitch
Dance: 4. Lorraine Wales 5. Anne Anderson 6. Richard Kimble
Music: 7. Lee Bostian 8. Marjorie Chan 9. Frank Bellino 10. George Hunter 11. William Stevens

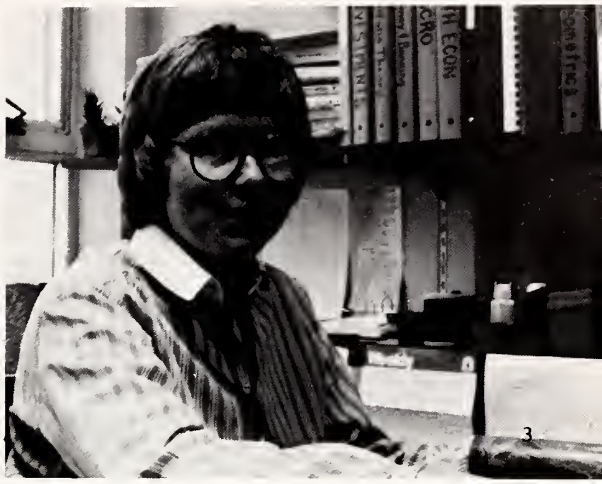

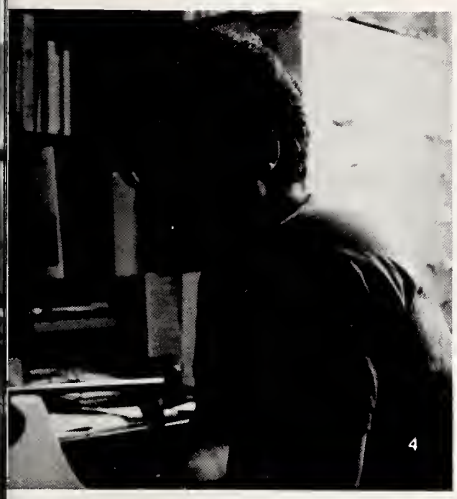

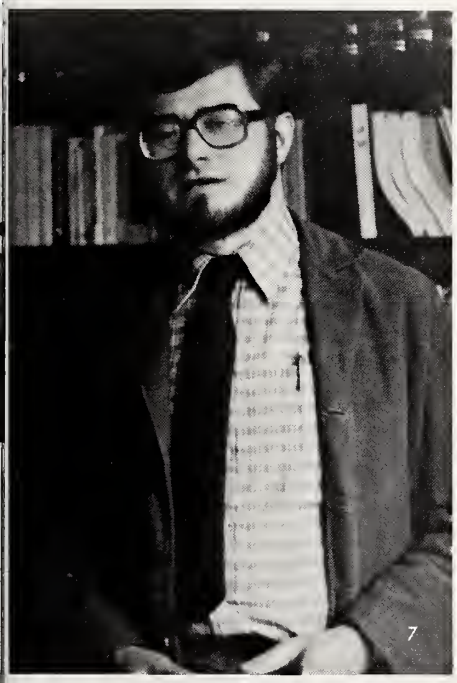

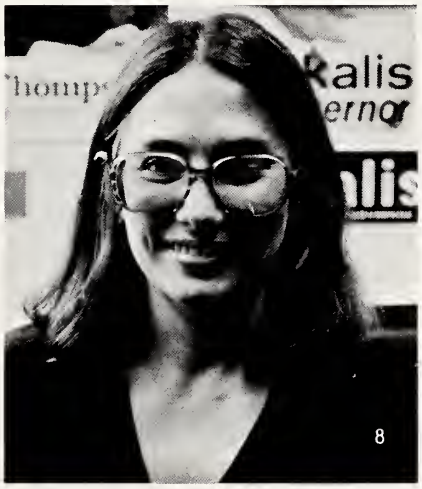

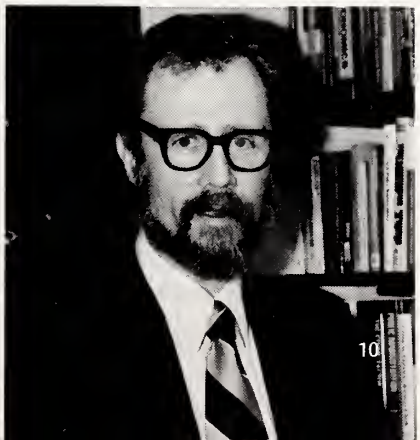

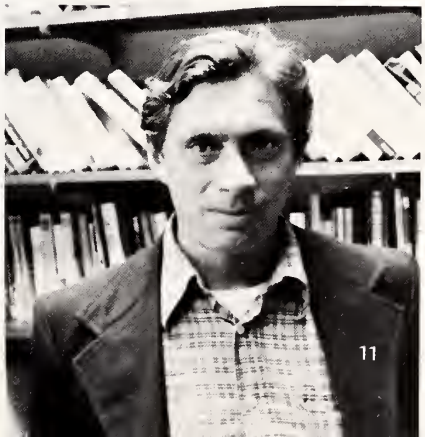

Economics: 1. Timothy Miller 2. Paul Bechtel 3. Robin Bartlett
History: 4. Michael Gordon 5. Barry Keenan
Political Science: 6. Charles Henry 7. William Bishop 8. Jane Ax Harf 9. Emmett Buell 10. David Sorenson 11. Jules Steinberg

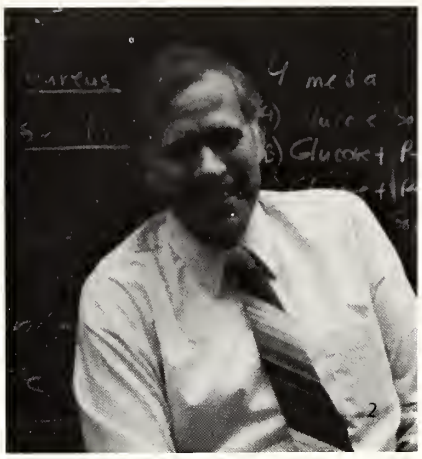

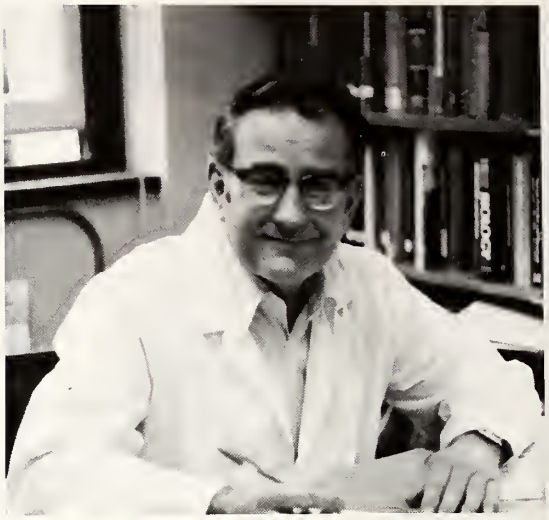

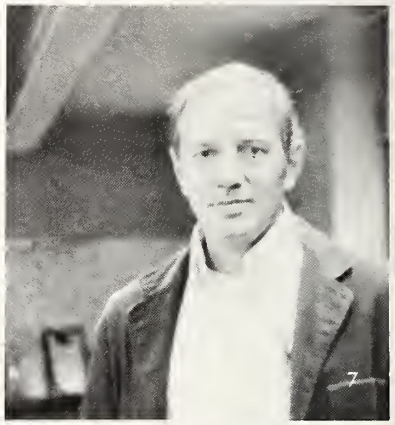

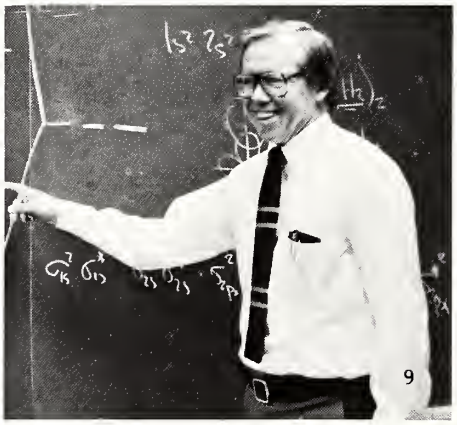

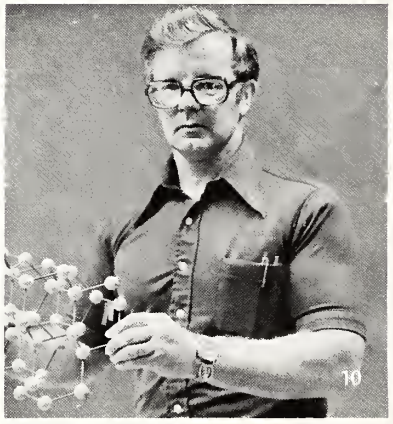

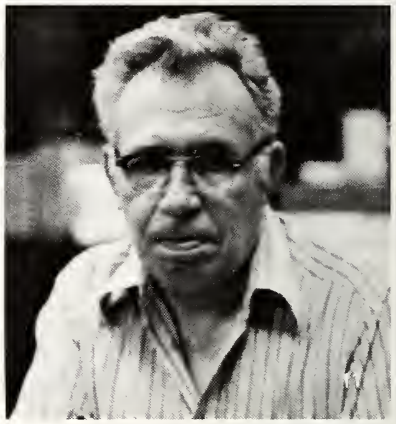

Biology: 1. Kenneth Klatt 2. Philip Stukus 3. Raleigh Pettegrew 4. Juliana Mulroy 5. Bonnie Lamvermeyer 6. Robert Haubrich 7. Ken Loats 11. Robert Alrutz
Chemistry: 8. Dwight Spessard 9. William Hoffman 10. George Gilbert 12. Thomas Evans 13. Richard Doyle

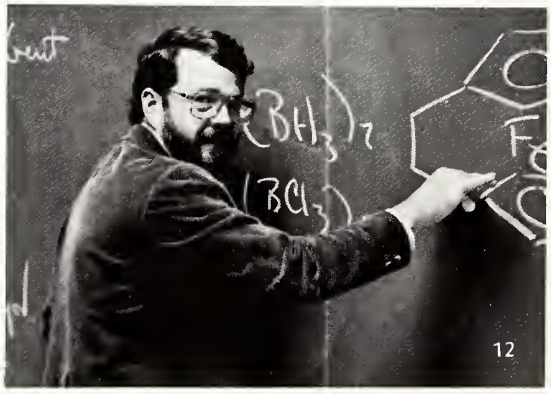

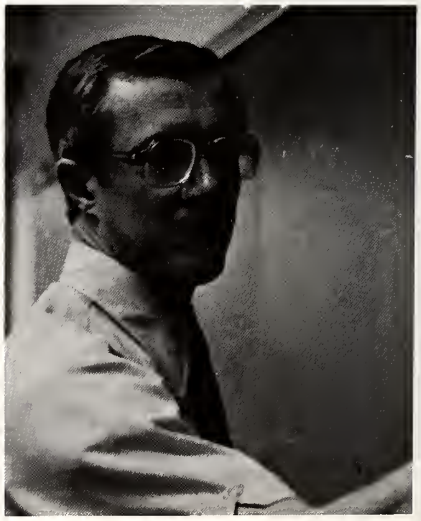

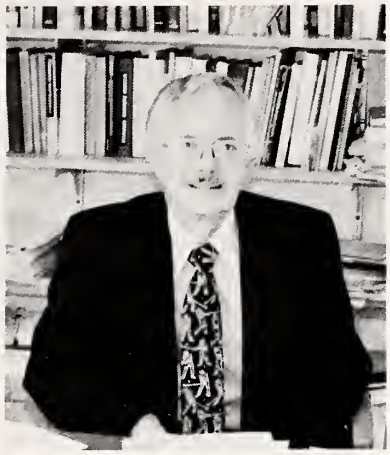

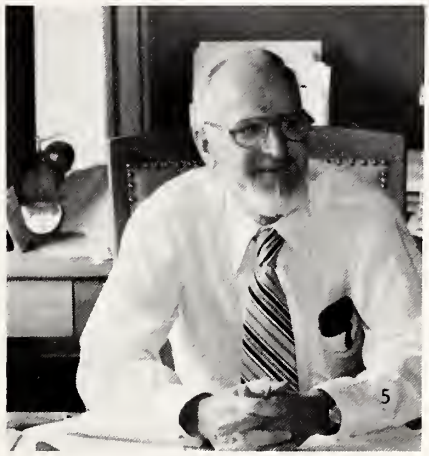
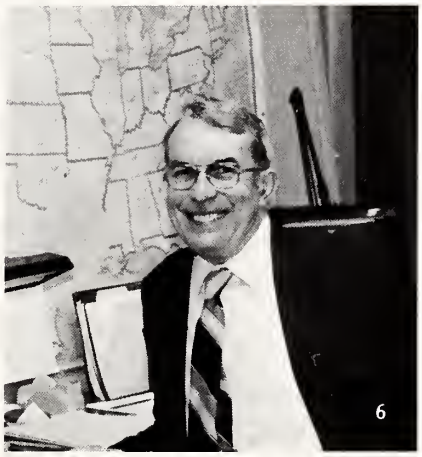

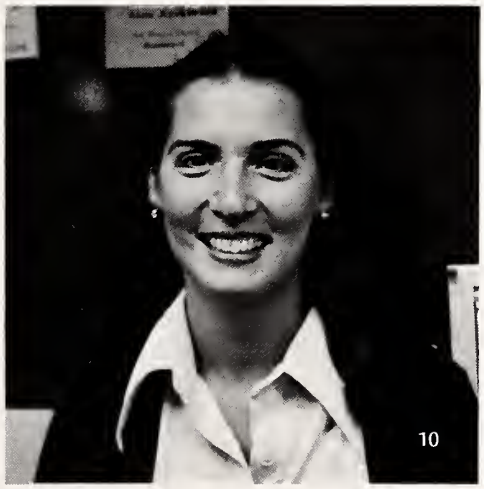

Mathematical Science: 1. Daniel Bonar 2. Andrew Sterrett 3. Anita Wrentmore
Physics: 4. Jeffrey Jalbert
Geology and Geography: 5. Charles Graham 6. Richard Mahard
Education: 7. Thomas Gallant 8. Richard Hansgen
Speech: 9. William Dresser 10. Lynn Loula

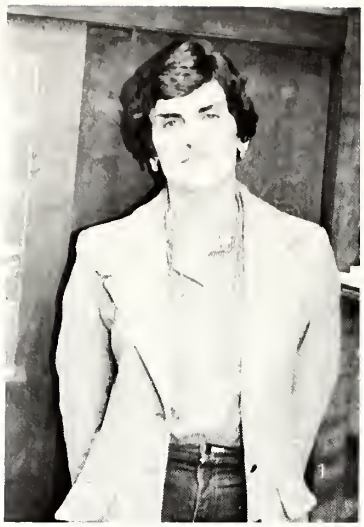

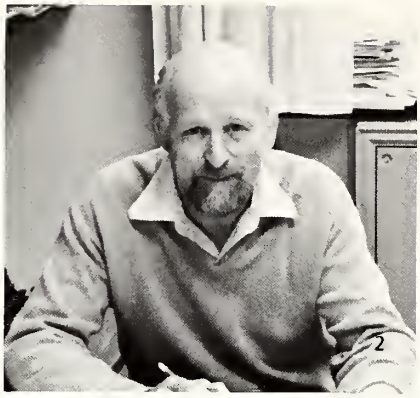

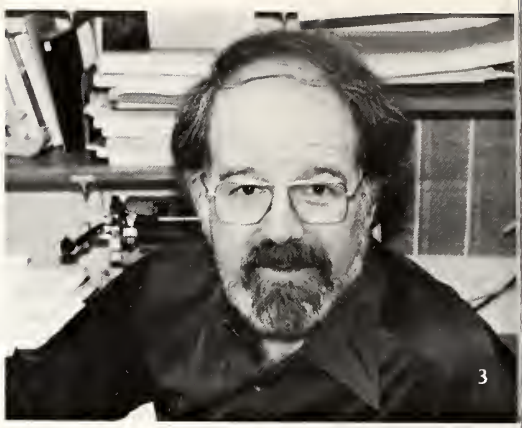

English: 1. Nancy Nowik 2. Paul Bennett 3. Tommy Burkett 5. Kenneth Marshall
Modern Languages: 4. Milton Emont
Psychology: 6. Rita Snyder 7. Marilyn Burgess 8. James Freeman 9. Janet Hyde 12. Harry Heft 13. Donald Clementson-Mohr
Sociology/Anthropology: 10. Edward Vacha 11. Donald Valdes

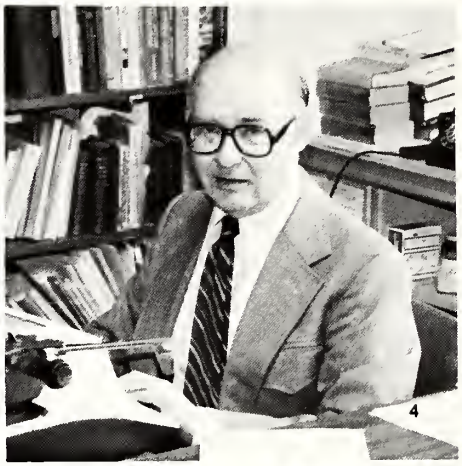

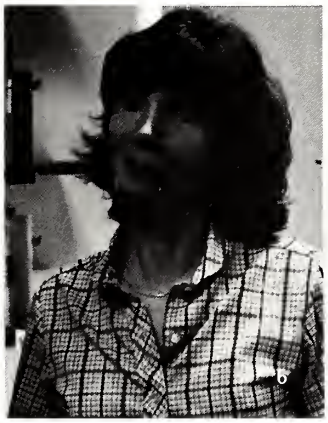

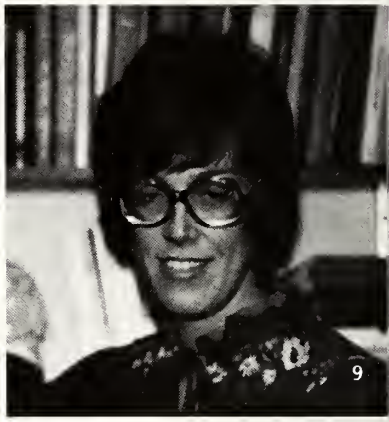

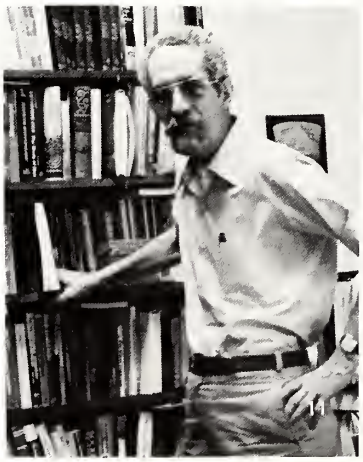

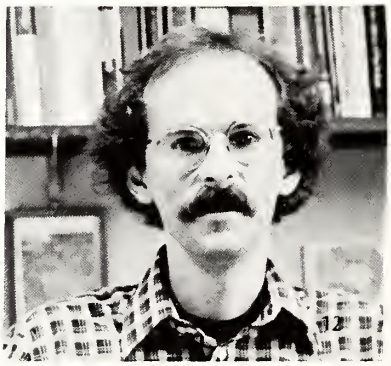

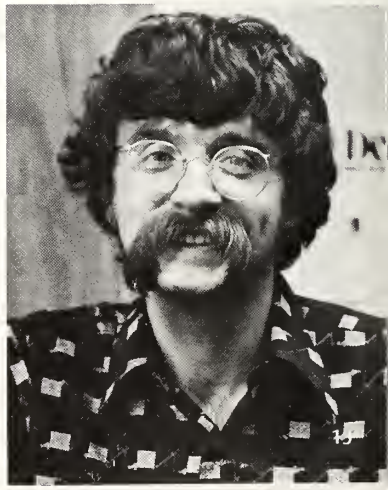

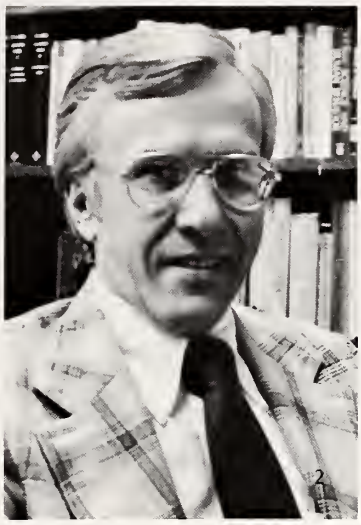
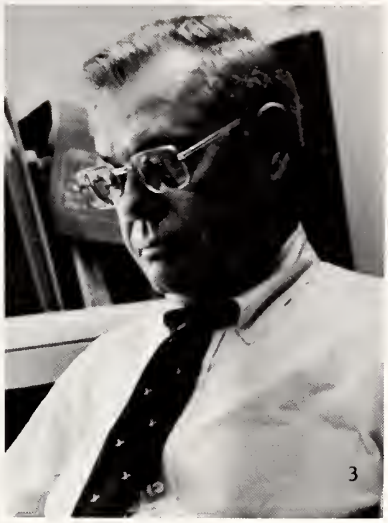

Religion: 1. John Jackson 2. David Woodyard 3. James Martin
Philosophy: 4. Marilyn Fischer 5. Henry Schuurman 6. Philip Glotzbach
Theatre and Cinema: 7. William Brasmer 8. Anthony Dobrowolski 9. Richard Loula 10. Elizabeth Freydberg 11. Kevin Hoggard

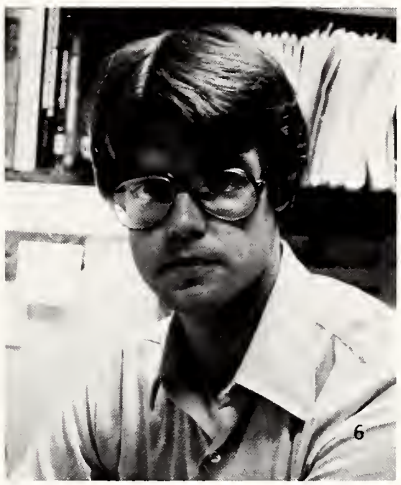

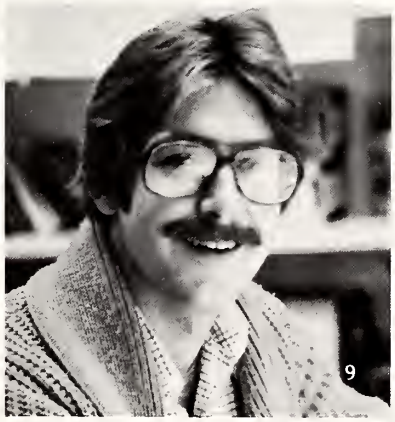
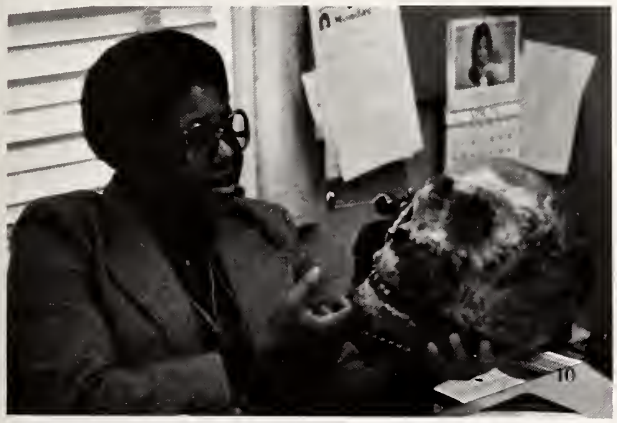

Theatre and Cinema:
1. Dr. Elliott Stout
2. Mr. Michael Allen

Dr. John Brown
Chemistry

Dr. Wallace Chessman
History

Dr. William Dennis
History

Dr. Lenthiel Downs
English

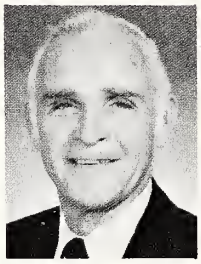

Dr. Trevor Gamble
Physics

Dr. John Kessler
Modern Language

Dr. Valerie Lee
English

Dr. Anthony Lisska
Philosophy

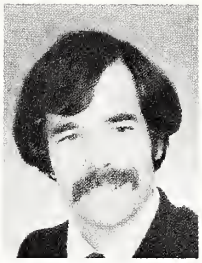

Dr. Donald Schilling
History

Dr. Anne Shaver
English

Ms. Patricia Somers
Career Planning

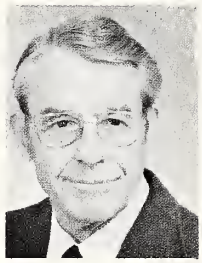

Dr. Charles Steele
Mdoern Languages

Ms. Barbara Thios
Speech

NOT PICTURED

Dr. Joseph Armas
Dr. Bhawatosh Bagchi
Mr. Theodore Barclay
Mr. Dallas Batten
Ms. Eileen Bellino
Dr. Dene Berman
Dr. Bruce Bigelow
Ms. J. Singer-Bjerke
Dr. Valentine Bolen
Ms. E. Borishansky
Dr. E. Borishansky
Dr. Kennard Bork
Dr. Kevin Brien
Dr. James Brooks
Mr. Rick Brunetto
Mr. Christopher Bunge
Dr. James Cameron
Dr. Paul Cardile
Mr. Paul Carpenter
Dr. Annette Cash
Dr. Dominick Consolo
Ms. Barbara Copeland
Ms. Naneen Crockett
Ms. Ruth Danon
Ms. Debra Davis
Ms. Jacqueline Dawson
Ms. Sally Dellinger
Mr. Michael Ehrenfried
Dr. Walter Eisenbeis
Ms. Marietta Emont
Mr. James Fields
Ms. Jean Fisher
Ms. Ann Fitzgerald
Dr. Daniel Fletcher
Ms. Mary Fonow
Ms. Dristine Frost
Dr. Gordon Galloway
Dr. David Goldblatt
Mr. Dale Googins
Dr. Amy Gordon
Dr. Galen Graham
Dr. Roderick Grant
Dr. Arnold Grudin
Mr. Maurice Gutridge
Mr. Glenn Harriman
Dr. William Henderson
Mr. John Hire
Dr. Peter Horn
Dr. Stanley Huff
Dr. Josefina Inclan
Dr. Leonard Jordan
Dr. Arnold Joseph
Dr. Zaven Karian
Dr. Paul King
Dr. John Kirby
Dr. Quentin Kraft
Dr. Richard Kraus
Dr. Lee Larson
Dr. Alexis Levitin
Mr. Vernon Liang
Mr. Charles Lin
Dr. Stephen Little
Dr. I. Little-Marenin
Dr. Richard Lucier
Dr. Robert Malcuit
Dr. Richard Markgraf
Dr. Michael Mickelson
Dr. John Miller
Ms. Carol Morris
Dr. Charles Morris
Ms. Kristen Neuschel
Dr. William Nichols
Dr. Gail Norris
Dr. Joan Novak
Dr. Charles O'Keefe
Dr. William Osborne
Mr. Keith Piper
Dr. David Potter
Dr. C. Poulton-Callahan
Dr. Neil Prentice
Dr. Robert Raker
Dr. Elias Ramos
Ms. Jeanne Ramos
Dr. Dennis Read
Dr. Thomas Rice
Ms. J. Rosenberger
Dr. Mattie Ross
Dr. Ronald Santoni
Dr. John Schilb
Ms. Lynn Schweizer
Mr. Richard Scott
Mr. Robert Shannon
Mr. Leigh Sherman
Mr. James Simmons
Dr. C. Stoneburner
Dr. Joan Straumanis
Dr. B. Tavakolian
Dr. Samuel Thios
Mr. Dennis Thome
Dr. Cynthia Thompson
Mr. Ferris Thomsen
Dr. Esther Thorson
Dr. .Donald Tritt
Dr. Elizabeth VanHorn
Dr. David Watson
Dr. Marion Wetzel
Mr. James Whitehead
Ms. Josette Wilburn
Dr. Clarke Wilhelm
Dr. Ilse Winter
Dr. Ronald Winters

VISITORS

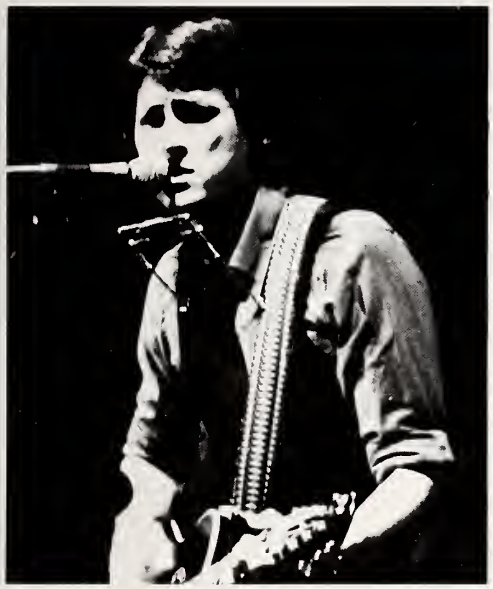

DIRT BAND

MCGUFFEY
LANE

HAL
HOLBROOK

LARRY DANIELS

Sports at Denison are a form of physical stress that results in mental anxiety. Through my four years at Denison, I have found the academic pressure very competitive. I discovered a release of that pressure through a club sport-rugby.

One does not come to Denison to play sports necessarily with the thought of becoming a professional athlete. Students play sports because they like the game. Everyone can participate, and whatever the team, each is very competitive at its own level. That is, every sport has a certain intensity to it that varies with each opponent. Denison's athletes rise emotionally to the level of competition and show this by always being considered tough by their opponents.

Denison must have something special as we are always in contention for the O.A.C. title. We are always top competitors in the Midwest. Denison has many individuals on the academic quad, but these individuals join together each afternoon in sweat, strain and fatigue to develop teamwork and unity. On the playing field, there are no social or academic pressures. "Sports permeates any number of levels of contemporary society, and it touches upon and even influences such disparate elements as status, race relations, business life, clothing styles, the concept of the hero, and ethical values. For better or worse, it gives form and substance to much in Denison life." (after Sports Illustrated)

Finally, college may be my last chance to play on an organized team sport. Once out of college you are on your own. Denison gave me the opportunity to organize and help lead the rugby club to successful seasons. Working with the administration and with captains from other teams, I feel I have gained an invaluable experience.

John A. Ughetta

SPORTS

Football: Another Winning Year

DENISON		
23	Washington & Jefferson	6
10	Muskingum	7
48	Marietta	7
24	Baldwin-Wallace	23
35	Heidelberg	20
7	Ohio Northern	22
28	Mt. Union	19
9	Ohio Wesleyan	0
6	Wittenberg OAC Championship Game	56

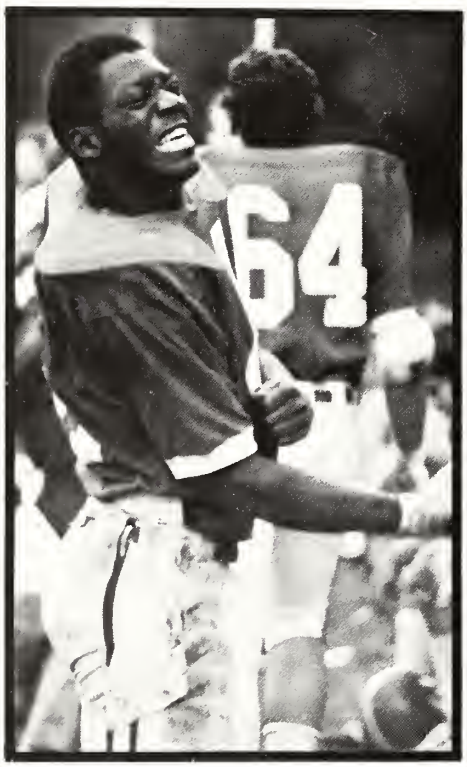

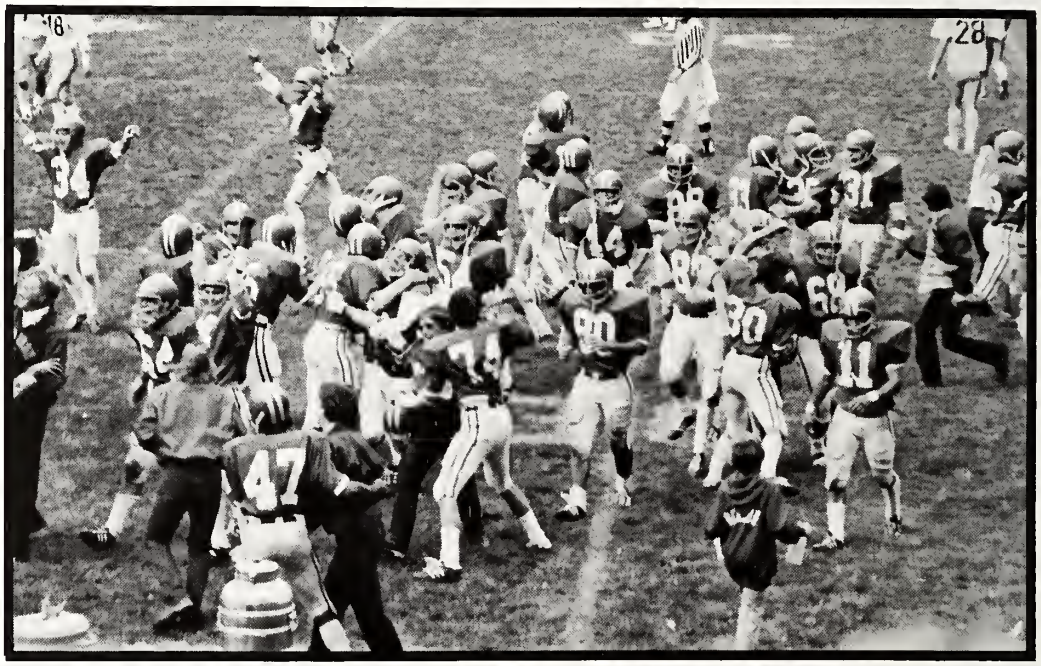

DENISON
QTR. 4
GUEST
2 DOWN
10 TO GO
ON 33

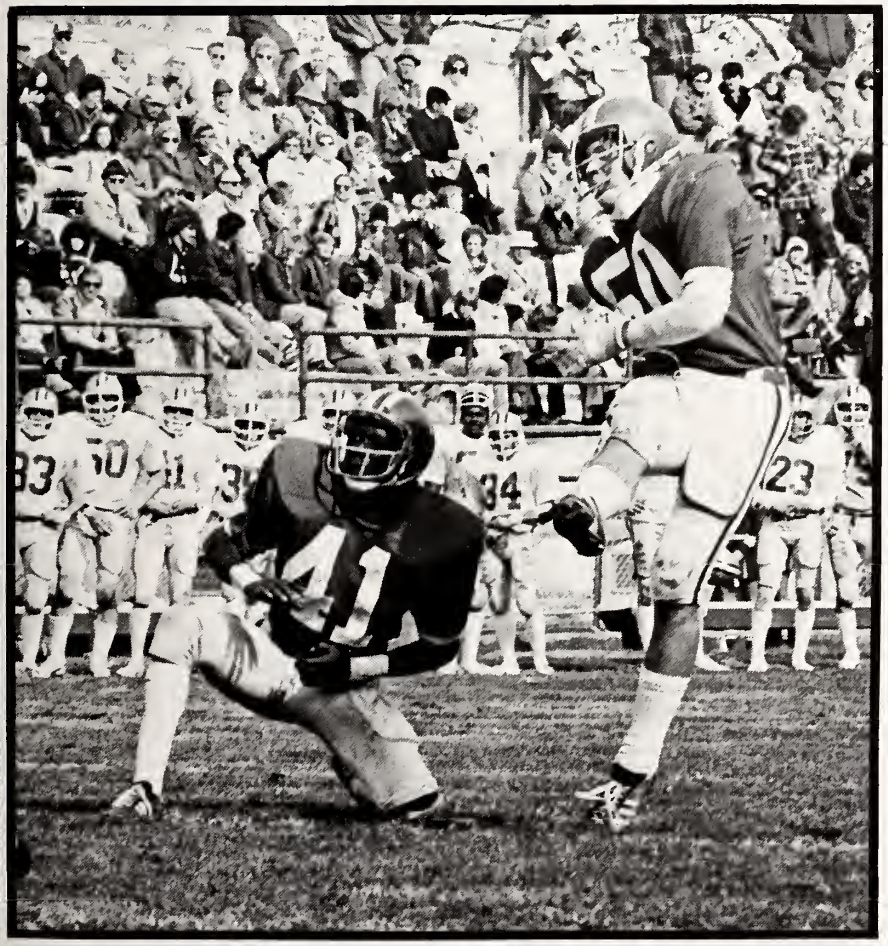

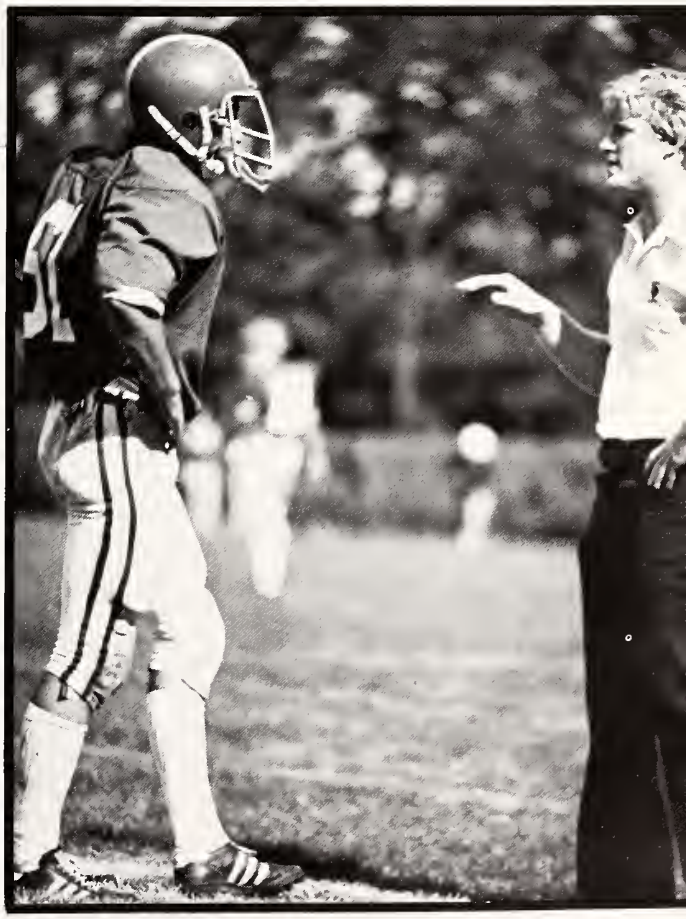

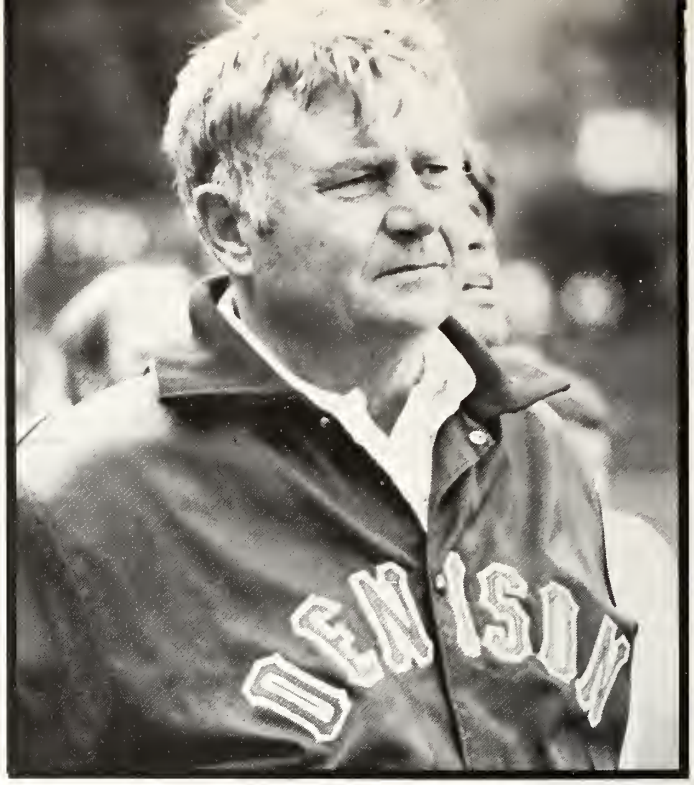

TEAM MEMBERS

Jim Bechtel
Tim Benadum
Timmy Boykin
Barry Breen
Michael Brown
Howard Chitwood
Bob Clamp
John Cramer
Matt Deiner
Tracy DeWitt
Rob Egan
Brian Fuhrer
Robert Gabor
Peter Gersky
Dave Haverstick
Bob Hayman
Jim Hendricks
Tom Hoge
Dave Jupp
Mark Karchon
Steve Keeler
Robert Kraft
Pete Lake
Brian Leiser
Mike LeMaster
Steve Lipster
Mike McGuff
David Mercadante
Clifton Mount
Andrew Mulligan
Wilbert Neal
Jack O'Connor
Dan Paro
John Parsons
Jim Philipkosky
Andy Rodgers
Steve Schmidt
Steve Schott
Mark Seidler
Gregg Shallan
Ken Simon
Jeff Snyder
Brad Speck
Walter Stillwagon
James Sullivan
Mark Trammell
Tony Trout
Dave Tucker
Keith Turco
Mike Weinsz
Justin White
Danny Whitson
John Wiener
Tom Wigton
Kenny Winn
Wesly Wosinski
Fred Zalenski
Rodney Zimmer
Rocky Anderson
Robert Casarona
Mike Corcoran
Frank Giffith

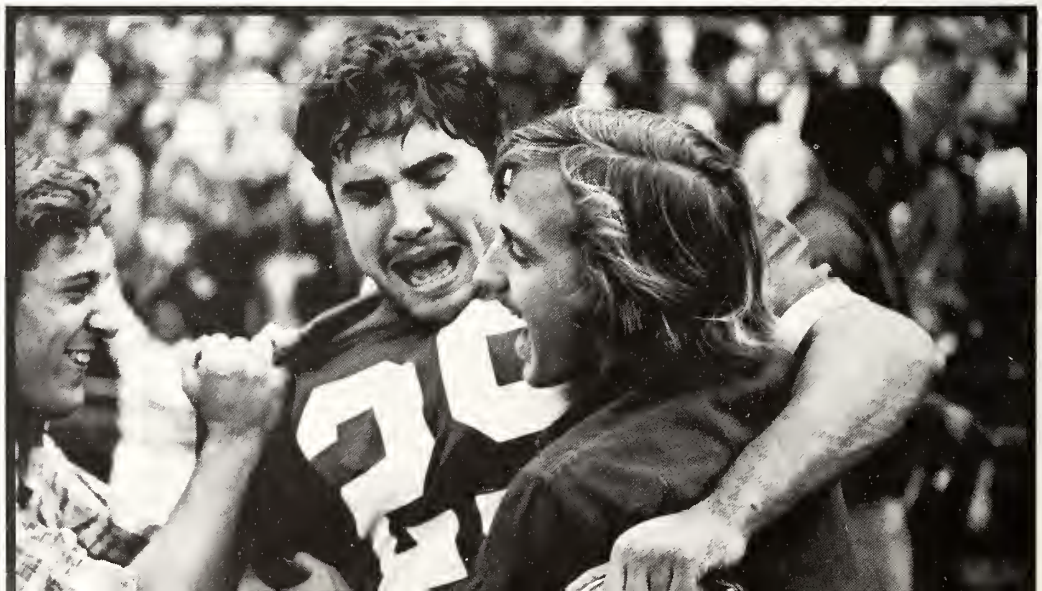

Head Coach: Keith Piper; Assistant Coaches: Dennis Thome, Jack Hire, Jim Bickel, Dick Voris, Leigh Sherman, Bob Shannon; Trainer: Dale Googins; Captains: Bob Clamp, Mike LeMaster, Dave Jupp, Jeff Snyder

SOCCER

	DENISON	
2	Xavier	4
2	Ohio University	1
1	Kent State	0
5	Cedarville	0
4	Ohio Northern	1
1	Miami University	1
2	Ball State	1
1	Kenyon	2
12	Cuyahoga	0
5	Marietta	1
3	Muskingum	0
2	Ohio State	0
3	Wittenberg	1
4	Capital	2
0	Ohio Wesleyan	0
NCAA	Mid-West Far-East Regional	
2	MacMurray	1
0	Washington University	2

Back row left to right: Mark Wilhelm, Mike Ernst, Victor Jochem, Richard Hart, George Janes, Scott Aiken, Owen Toland, James Young.
Middle row: Polite (trainer), Peter VanArsdale, Bradley Jones, Douglas Graham, James Dorf, John Lennon, Peter Fish, John Shelly, Leif Roll, Williams (trainer), Coach Barclay.
Front row: Mark Pagano, William Reynolds, Stephen Norair, Fredrick Kenny, Chris Petti, Carl Cutler, James Brennan, Douglas Manning.
Front Center: Captains Robert Bachman and Peter Haff.

WOMEN'S SOCCER

Team members: Lynn Atkinson, Christine Bilello, Tina Buehler, Burki Bush, Sandra Dix, Laura Gilbert, Shirley Holt, Janis Jenkins, Victoria Krane, Pam Linscott, Daphne McCartney, Nancy Merritt, Kathryn Mueller, Sharon Naylor, Laura Rice, Penny Riseborough, Lisa Rogers, Ellen Rust, Alison Sandercox, Michele Seeger, Josephine Vedder, Stephanie White

FIELD HOCKEY

Team members: Susan Bartlett, Kim Bourne, Anne Bovaird, Cary Chapin, Tracy Coyne, JoAnn Douglas, Amy Fox, Susan Goodale, Natalie Hansen, Ellen Hatfield, Rebecca Knight, Marleigh Liggett, Leslie Lincoln, Jennifer Owens, Jill Pass, Cynthia Reed, Shelley Smith, Katherine Stephens, Elizabeth Sugar, Belinda Veno, Amanda Whelan, Virginia Armstrong, Courtney McLennan, Susan Manning, Stephanie White, Sally MacLea, Joanne Passano, Deirdre Lewis, Chris Rohner, Susan Eliasberg, Elizabeth Parker, Riisa Steinhardt, Esther Cleaves, Susan Grove, Sally Mitchell, Rachel Benton, Hilary Robinson

RUGBY

Captains: John Ughetta, Bruce St. Clair, Rob Kepler

MEN'S BASKETBALL

Denison		
57	Hiram	61
78	Washington & Jefferson	70
69	Case Western Reserve	63
60	Ohio Wesleyan	59
46	Bethany	61
71	Wisconsin-Oshkosh	69
69	Case Western Reserve	62
50	Wittenberg	84
68	Heidelberg	79
74	Alderson-Broaddus	79
55	Ohio Wesleyan	73
58	Kenyon	55
68	Mount Union	73
46	Muskingum	79
85	Oberlin	72
62	Wittenberg	79
50	Marietta	51
70	Wooster	77
47	Baldwin-Wallace	80
56	Otterbein	62
58	Ohio Northern	59
82	Capital	98
	OAC Tournament:	
64	Otterbein	73

Team Members: Adam Beck, Robert Caldwell, George Dagenhardt, Darrel DeBerry, Martin Gilvarg, James Glerum, John Gluscic, Michael Hooper, Dyrol Joyner, Richard Kane, Bruce MacDonald, Robert McCabe, Craig Mills, Joseph Redmond, Robert Redfield, Jeffrey Wessel, Marc White, Jerry Wright; **Coach:** Mike Ehrenfried; **Captain:** Marc White; **Manager:** Dan Makee

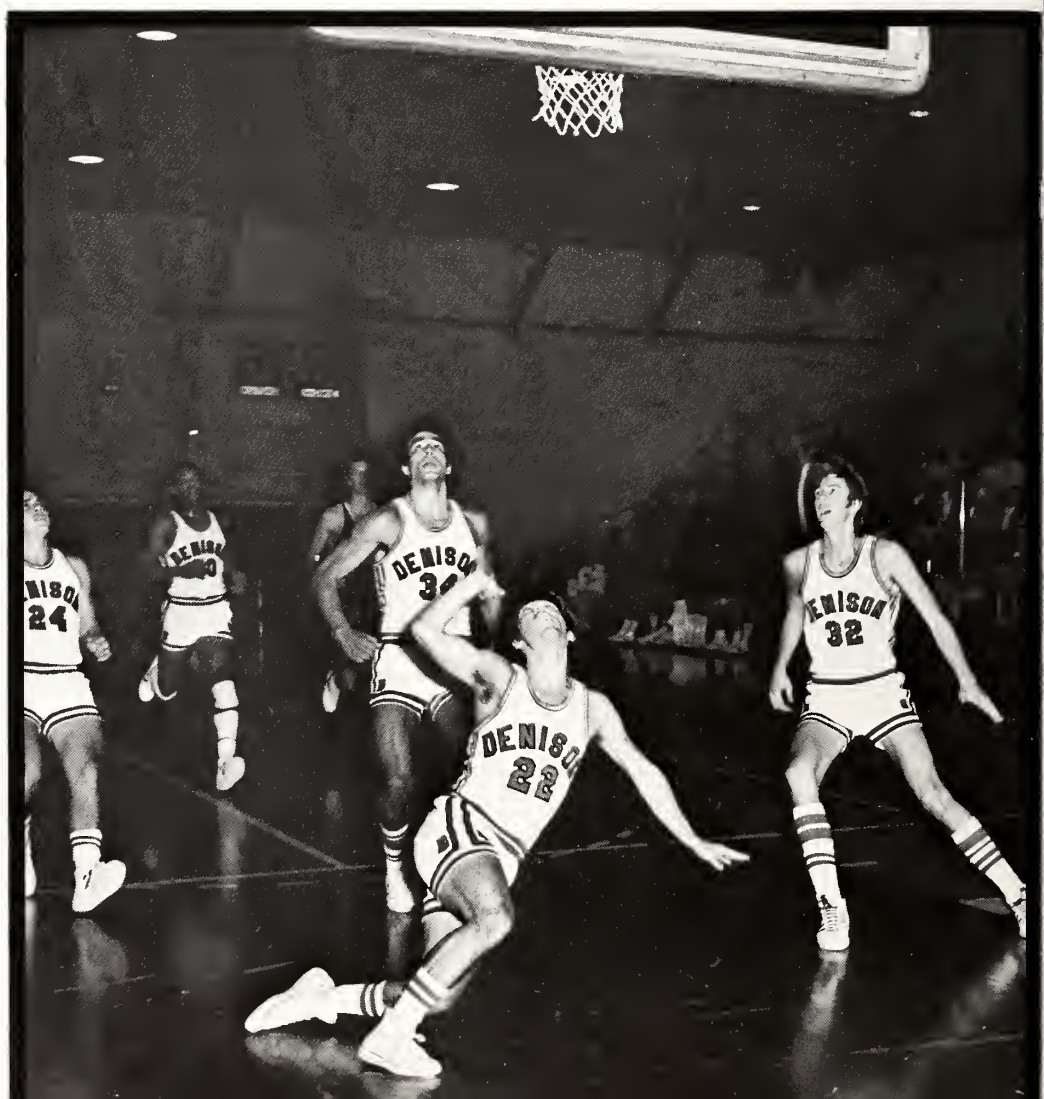

WOMEN'S BASKETBALL

Team Members: Leslie Quinn, Constance Rainer, Chris Rohner, Janet Wenzlau, Mary Beth Wilson, Anne Sessions, Kim Workman, Kathy Dunn, Cathy Charman

MEN'S SWIMMING

Denison		
42	Kenyon	67
4th	Ohio Conference Relays	
49	Case Western Reserve	63
62	Xavier University	35
79	Muskingum	23
70	Wittenberg	43
32	Ohio University	78
63	Washington & Jefferson	49
67	Oberlin	39
54	Wooster	59

Team Members: Bill Armour, Doug Donley, Elliott Fegelman, Al Mancini, Steve Rinaldi, William Bogardus, Rick Bosland, Peter Gray, Jim Lundy, Evan Swett, Eric Trulson, Bill Briner, Scott Buzby, Doug Cundey, Peter Frame, Dave Lindstrom, Peter Massey, Warren Meyers, K.C. Nichols, Mike Nye, John Schutt, Albert Winslow; **Coach:** Jim Bolster; **Captains:** Rick Bosland, Peter Massey, Jay Jennie

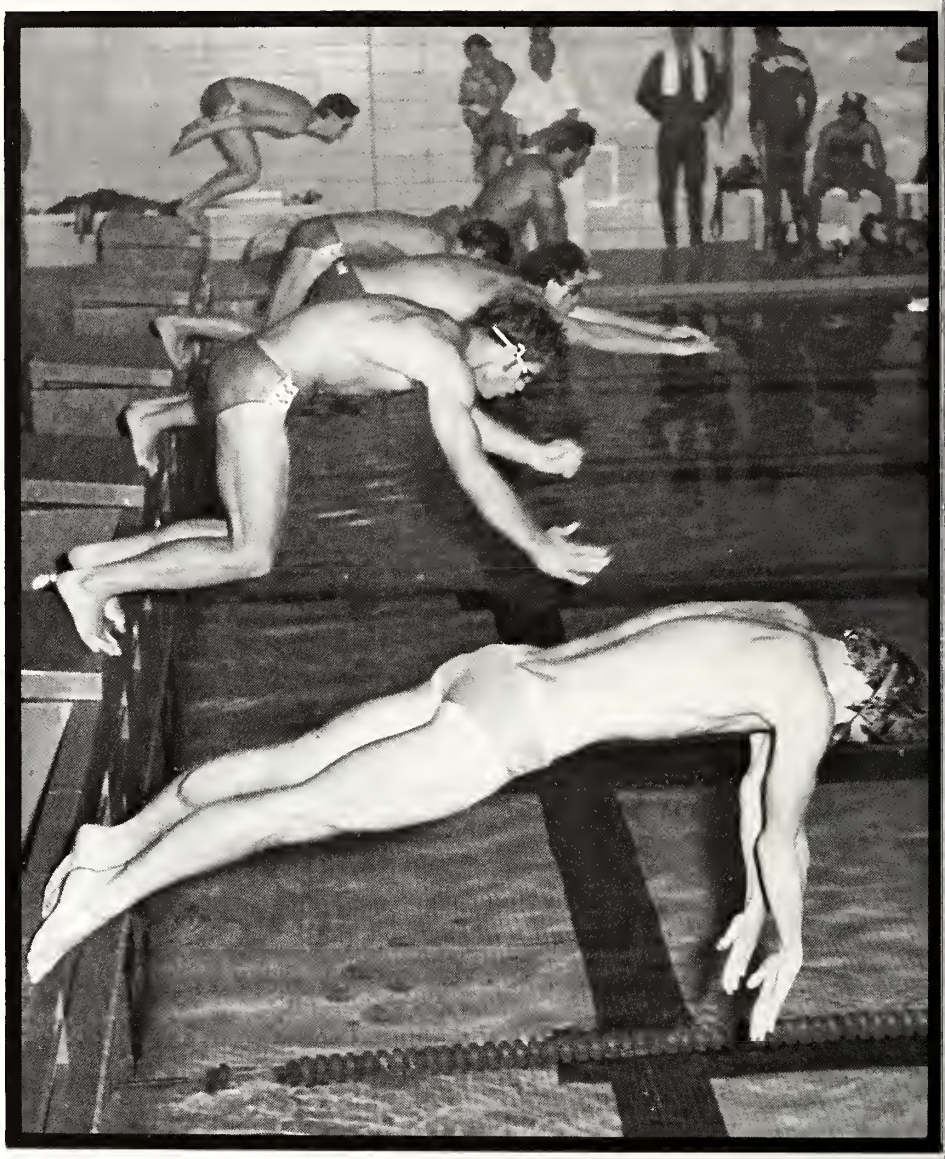

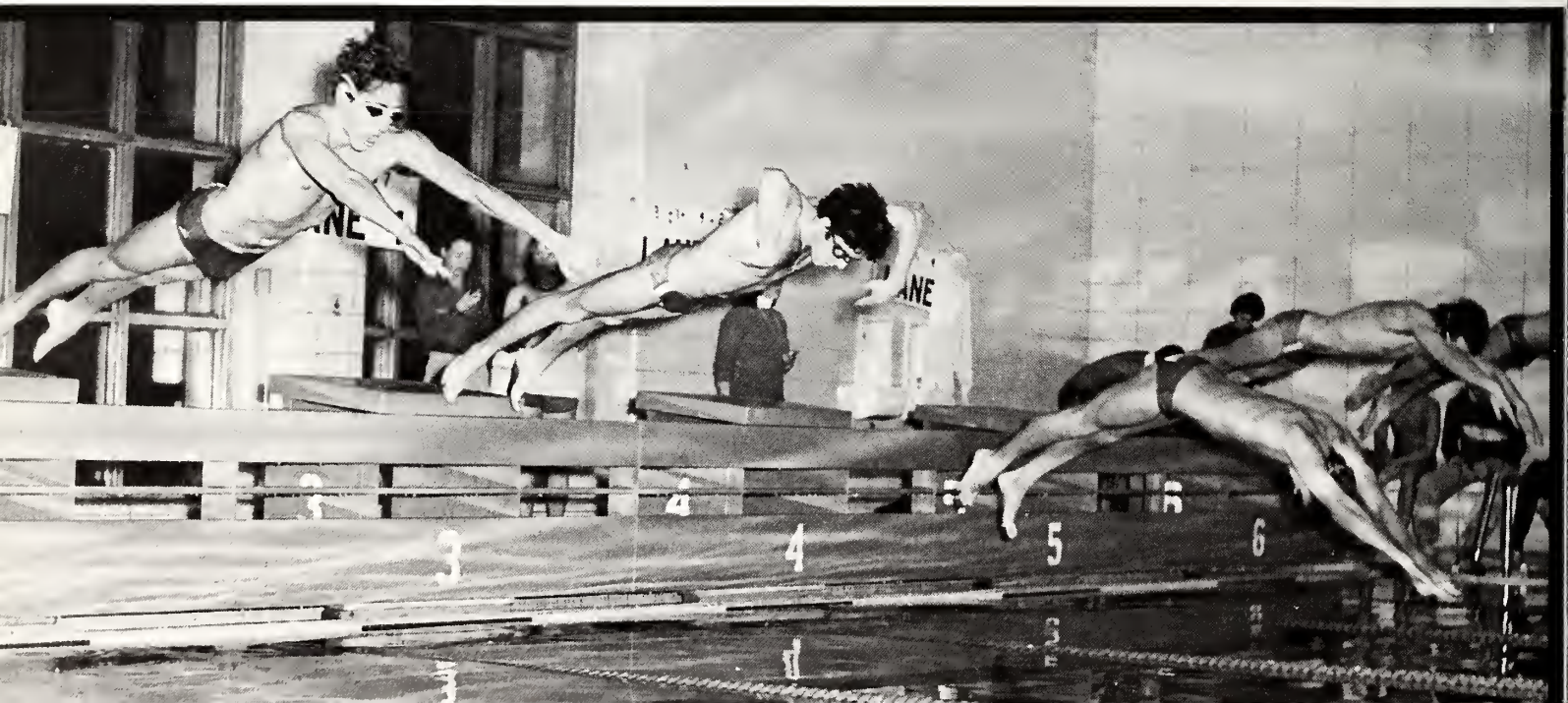

WATER POLO

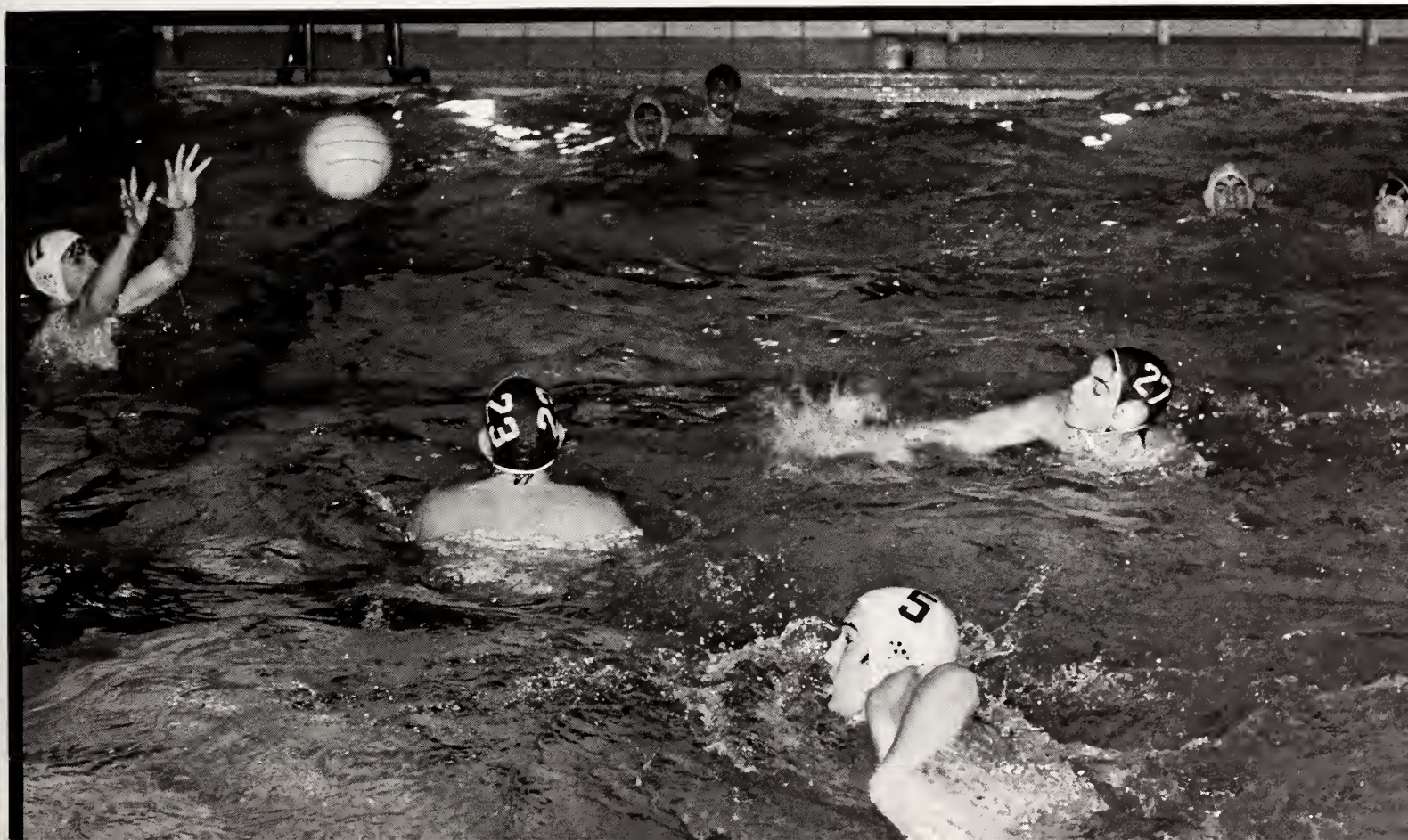

VOLLEYBALL

Team members: Priscilla Boehme, Carolyn Chenzoff, Lin Distel, Kehaulani Lum, Carol Phillips, Mary Beth Wilson, Anne Gagliardi, Laura Gow, Diane Letizia, Wendy Sutton, Martha VanderVoort, Leslie Watson, Heidi Zetzer

ICE HOCKEY

Team members: Mike Augusta, Ron Rosencrans, Greg Heher, Rob Reynolds, Mike Healey, Courtney Brown, Don Kent, Peter Banwell, Mark Herndon, Charles Dillon, Lowell Lebovitz, Steve Judge, Will Kernahan, Jeff Glover, Dusty Durston, Kevin Kresse, John O'Brien; **Coach:** Seth Patton, **Captains:** Don Taylor, Steve Tenney

WOMEN'S SWIMMING

Team members: Jane Allen, Daintria Baker, Jamie Boltz, Cheryl Campbell, Jan Carroll, Kate Chorlton, Mary Denison, Elizabeth Ensign, Robin Fogg, Caroline Gaudin, Heidi Middendorf, Vicky Royer, Patricia Wills, Elizabeth Davidge, Kim Fox, Annette Fuglsang, Cathy Jordan, Rena Moulopoulos, Jo Ann Conant, Julia Higgs, Laura Southwick

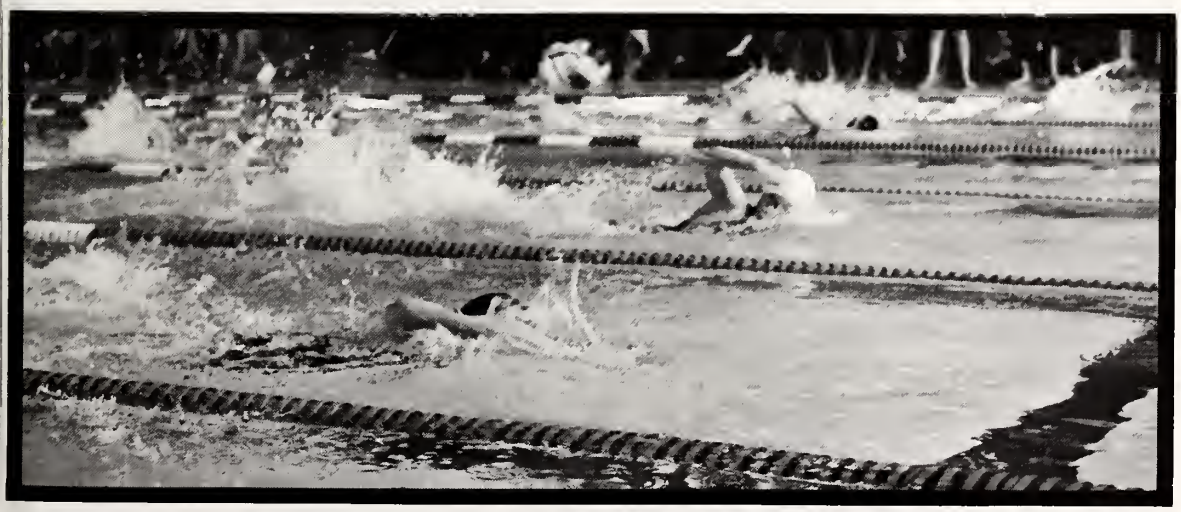

MEN'S TRACK

Team Members: Todd Biegler, Norman Johnson, Jim Jones, John Kundtz, Phil McBride, Larry Moore, Jim Reid, Andy Rodgers, Kipp Small, Gray Taylor, Jim Tracy, Warren Yamarick, Denis Yannatos, Barry Pailet, Doug Scott

Captain Denis Yannatos, Coach Bob Shannon

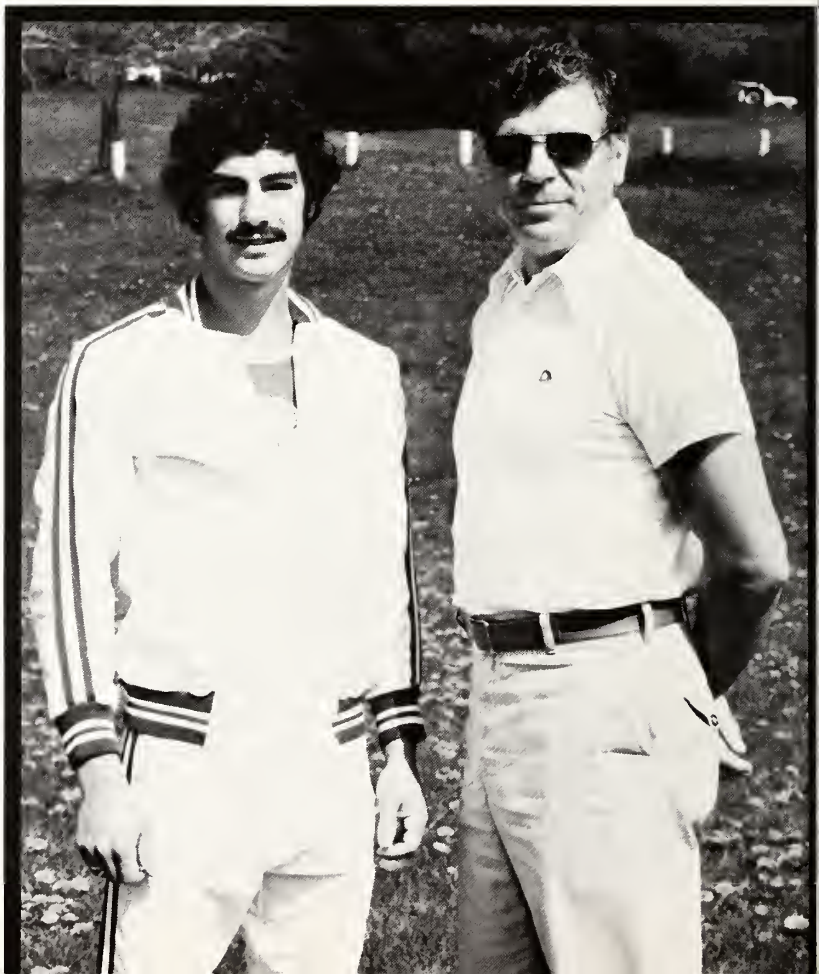

MEN'S LACROSSE

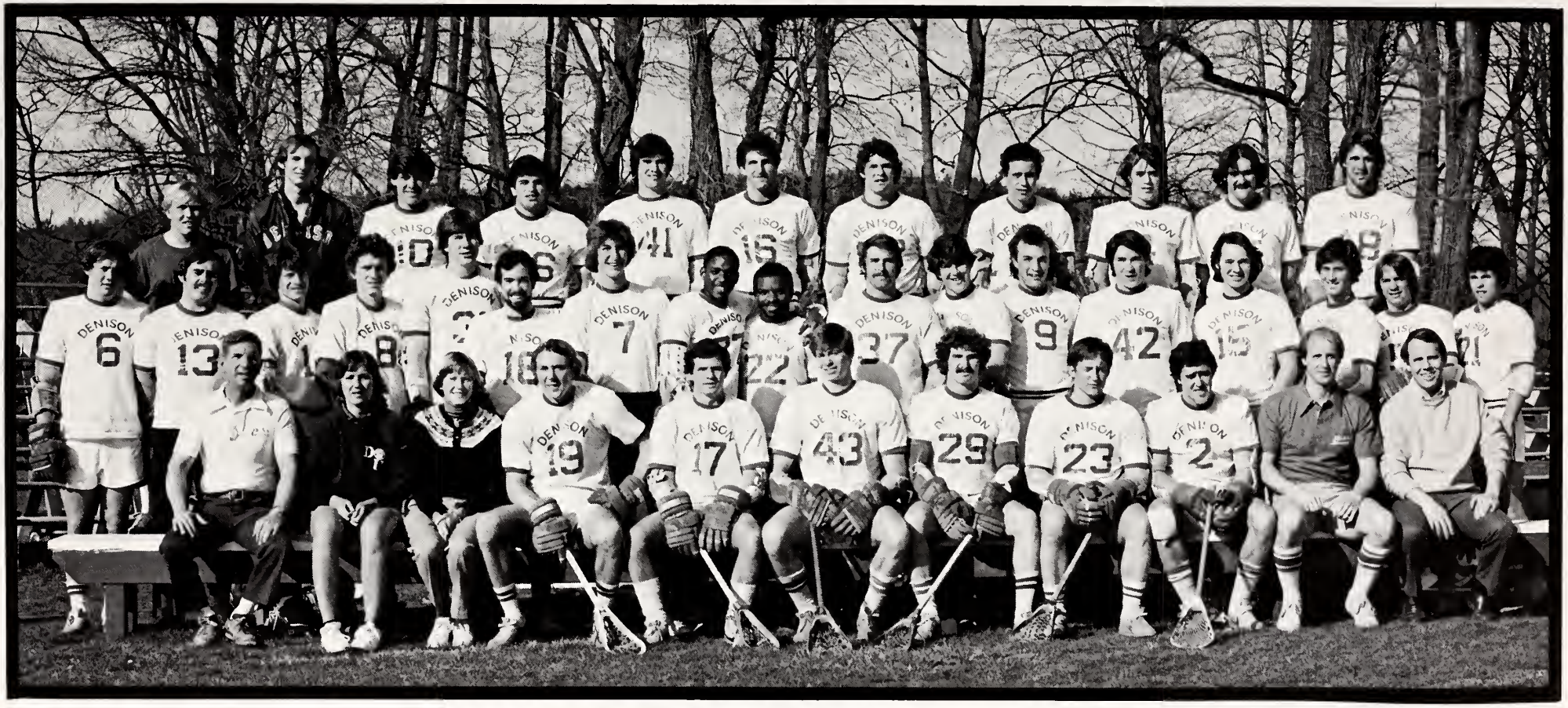

Team Members: David Baxter, Gerald Brady, Tim Butler, John Clarkson, Robert Colombo, Richard Conley, Andrew Cruikshank, Matt Deiner, Mark Giesen, Tom Green, Greg Heher, Brian Hughes, Duff Hughes, Edward Irvin, Mike Karpoff, Bob Kaufman, Josh Leuchter, Jim Lineberger, Tom Maddux, Jody Martin, Louis Merryman, Dean Miyao, Anson Mooney, Rourk Mullen, John Mutscheller, Don Obrecht, John Ottman, Bruce Pailet, Charles Painter, Scott Palmer, George Pierce, Robert Rice, Mike Riehl, Robert Rogan, Jeff Russell, Steve Schmidt, Andy Shoop, David Silbaugh, Maurice Smith, Joe Snouffer, Jim Talbert, Don Taylor, Brad Touma, Mike Vogan, Matt Ward, Darrell Washington, Scott Watkins, Mike Weinsz, David Westerlund, Theodore Wiedemann, Howard Wilkes, Harry Rice, Dave Evanson, Bart Bush, Chip Pimlott, Chris Cone, Will Schumacker, J.D. Wells, Kevin McClear, Jon Stone, Steve Norair, Bill Hayes, Tom MacCrate, Henry Jenkins, Scott Delaney, Ketch Secur, Tim Goodale, Peter Hueber, Will Barber, Mike Sterno

Coach: Tommy Thomsen; Captains: Duff Hughes, Jody Martin, Mike Vogan

WOMEN'S LACROSSE

Team Members: Virginia Armstrong, Vanessa Balbach, Kate Beltz, Cindy Biddle, Jane Bolster, Kim Bourne, Anne Bovaird, Tina Buehler, Susan Cauffman, Cary Chapin, Barbara Creed, Amy Fox, Ellen Gerry, Susan Goodale, Rebecca Grattan, Natalie Hansen, Laurin Henchey, Claire Kelley, Marleigh Liggett, Ellen McDill, Courtney McLennan, Jennifer Owens, Joanne Passano, Cynthia Reed, Susan Reed, Claudia Repp, Penny Riseborough, Hilary Robinson, Pam Rorer, Shelley Smith, Julie Stovroff, Josephine Vedder, Belinda Veno, Amanda Whelan, Deirdre Lewis, Linda Powell, Lela Schaus, Ellen Foster, Catherine Peterson, Laura McKinney, Elizabeth Parker, Susan Manning, Lisa Rogers, Elizabeth Winslow, Stephanie White, Amy Sadosky, Elizabeth Campbell

MEN'S TENNIS

Team Members: Brad Burton, Dave Porter, Dick Lombard, Greg Morris, George Snyder, Gordon Treco, Todd Lemke, Philip Goodspeed, Andy Timmerman, Steve Fauntleroy.

Co-Captain Dave Porter, Coach John Tegtmeyer, Co-Captain Brad Burton

BASEBALL

Team Members: Barry Breen, Robert Edwards, Tom Ferguson, James Hyman, John Kenney, Robbie Lang, Mike LeMaster, Scott Leslie, Tom MacKall, Doug McKenney, Kevin McMullen, Pierce Onthank, Bill Reynolds, Walter Stillwagon, Richard Swan, Scott Torrie, Dave Tucker, Scott Weiner, John Zimmerman, Tom Chiatalas, George Connell, Brad Kelley, Steve Lipster, Rick Gallagher, Joe Hiestand, Mike O'Neill, Richard Harmon, Eric Vaaler, Michael McGuff; Coach: Tom Venditelli; Captain: Tom MacKall

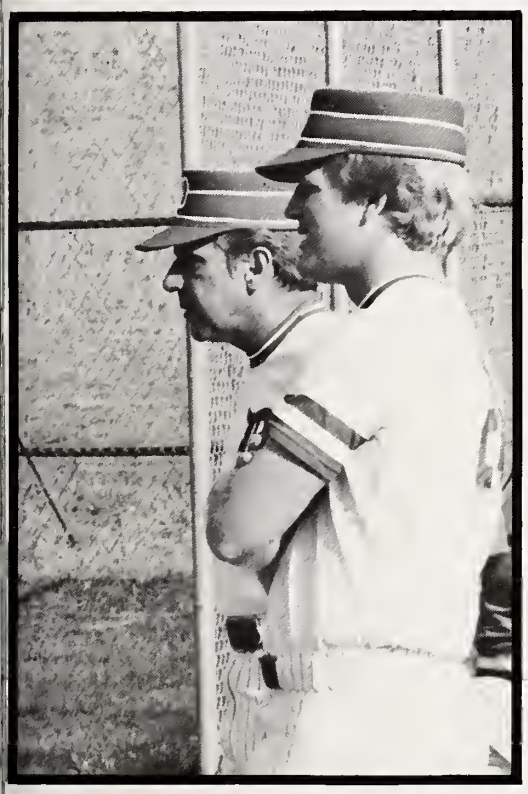

GOLF

Team members: Matt Bonanni, Andy Zweig, Frank Queally, Dana Pike, Bob Bachman, Ralph Gaines, Kevin Kresse, Fred Heath, Peter Bridston; **Coach:** Mike Ehrenfried, **Captain:** Mike Hooper

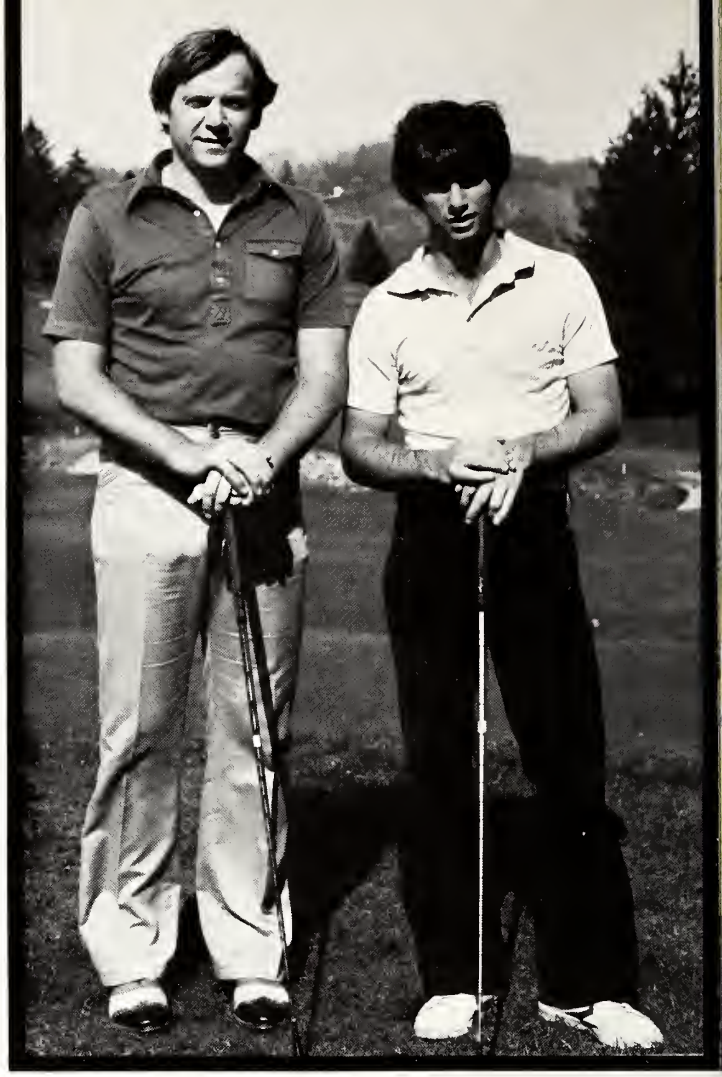

WOMEN'S TENNIS

Cheryl Campbell
Mary Chapman
Sandra Ives
Leslie Lincoln
Anne Pollard
Lindsay Randolph
Letitia Reardon
Christine Rohner
Jill Pass
Betsy Bennet
Cathy Duncan
Daphne McCartney

WOMEN'S TRACK

Elizabeth Eakin
Linda Jackson
Michele Levers
Kathleen McNeely
Lee Richmond
Mary Beth Wilson
Cathy Cappetta
Constance Rainer
Janice Stiles
Mary Garofalo
Pam Vajda
Judy Elliott
Laura Southwick

BOWLING

Carolyn Tull
Charlotte Volz
Lisa Breese
Priscilla Boehme
Holly Dellinger
Debbie Jones
Donna Buffum
Lisa Mooney

CROSS COUNTRY

Barbara Creed
Mary Garofalo
David Gilliam
Joel Jordan
Philip MacBride
Alexander Moore
Wendy Morgan
James Prentice
Alex Scott
James Tracy
Lee Winter
Harry Wise

DANCE MARATHON AND PANCAKE BREAKFAST

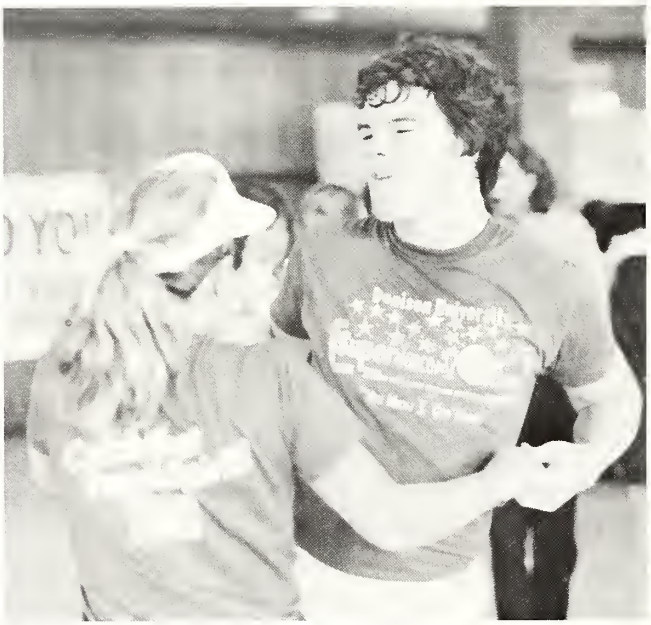

The 1980 Superdance for Muscular Dystrophy was held on April 11, 12, and 13, in Huffman. The Superdance was more than just dancing; there was the Faculty Feud, the Dating Game, swallowing fish, pie throwing, and the IFC sponsored pancake breakfast. Superdance V earned over $10,000 for Muscular Dystrophy and left everyone with memories of a successful weekend.

D.C.G.A. Social Committee Presents . . .

THE SPINNERS

And Kleeer

AVALANCHE

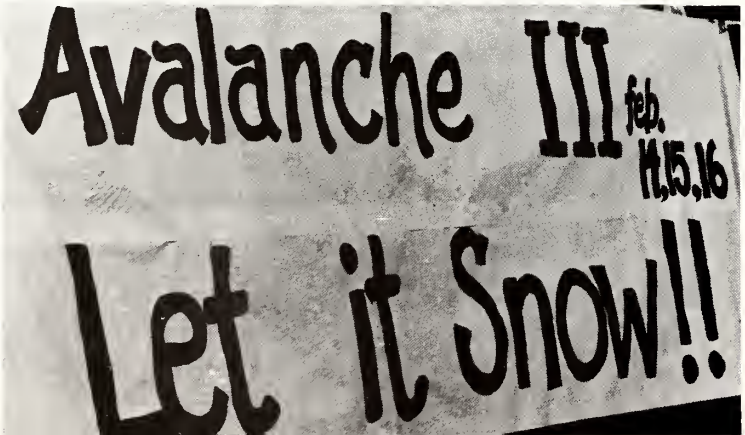

SCHOOL

TREZ

Top row (l. to r.): Anna Banana Cox, Madge Berry, Moolinda Clothier Biddle, Sue Kauffman, Juanita Bolster, Hollister Bellinger; Bottom row: Handy Randy Mulholland, Amos Wilson, Grace L.L. Bean.

WINGLESS ANGELS

Left to right: Tom MacKall, Mike LeMaster, Andy Pitler, Tad Heyman, Sam Mongkuo, Scott Torrie, Jim Harkins

You've spent 3 years in low gear. The main thing you've been caught up in is Denison. Whether or not you've liked it here, your world has been within the boundaries of this school. Suddenly, you arrive for your final Fall and it's as if someone put a bucket of water over your door. You open the door — SURPRISE!!

You become a myriad of feelings. You become aware of the outside world, of a broader sphere than yourself. And somewhere along the line, you realize that you do, indeed, feel that one thing that was heretofore imcomprehensible — you FEEL like a senior.

The year goes unceasingly by. There are times when you want to get out so badly that spending another moment here seems an impossible task. There are other times when you want to hold on to what you have here so tightly that letting go seems beyond reason.

Being a senior comes to mean one thing paramount. It means growing up. It means being older, feeling older. It means the final chance to develop sensitivity within a complex world before that world is thrust upon you.

Betsy McDowell

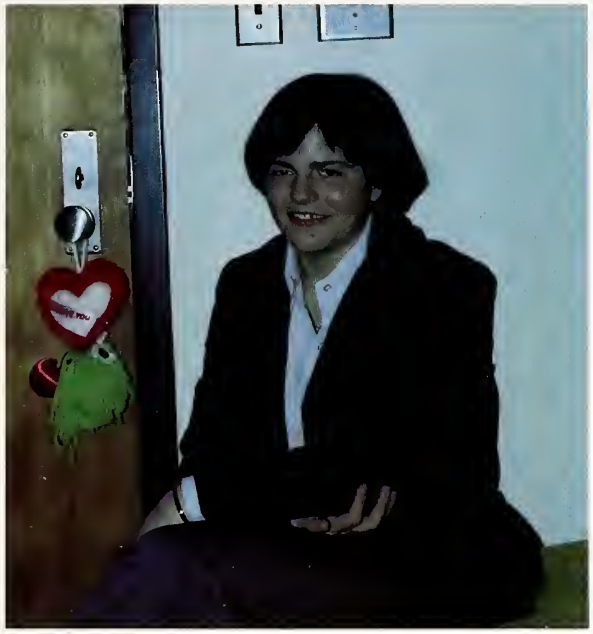

SENIORS

Benjamin T. Ackley
Radnor, Ohio
Economics

Young Ho Ai
Hong Kong, Japan
Economics

Maura A. Aiken
Tulsa, Oklahoma
Art/Communications

Wassihun Alemayehu
Addis Abeba, Ethiopia
Economics

Jane C. Allen
Buffalo, New York
Chemistry

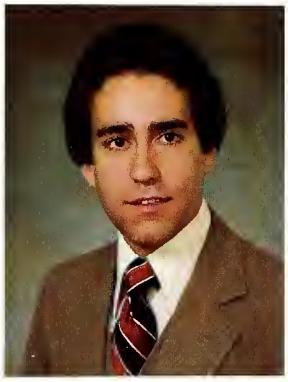

Charley Mack Amspoker
Charleston, West Virginia
Earth Science/Classics

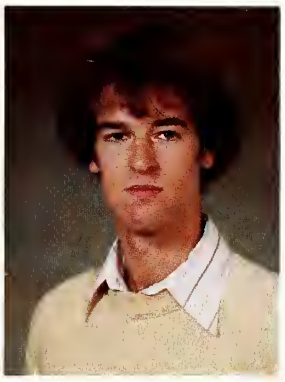

David J. Anderson
Gahanna, Ohio
Biology

Jon Eric Ansel
Heath, Ohio
Indus. Relations
Communication/Art

Thomas M. Armstrong, Jr.
Falmouth, Maine
History

Linda Ellen Aronson
Princeton, New Jersey
Sociology/Anthropology

Elizabeth Ashbrook
Columbus, Ohio
English Writing

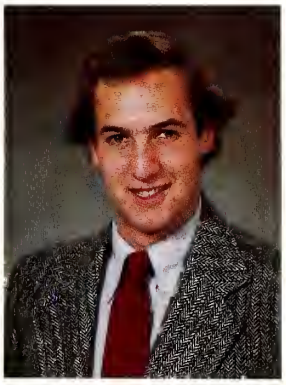

Bradford Tyler Atwood
East Sandwich,
Massachusetts
Earth Science

David Joseph Auchter
Houston, Texas
English/Education

Paul O. Avery
Mountain Lakes, New Jersey
English Writing

Ann Bachman
Pittsburgh, Pennsylvania
English/Speech
Communication

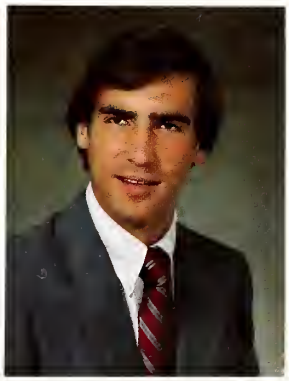

Robert F. Bachman
Wellesley Hills,
Massachusetts
History

Mary A. Bachrach
Scarsdale, New York
History/Economics

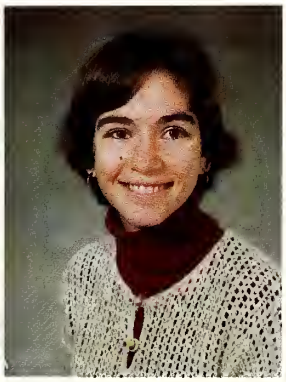

Bridget A. Bacon
Clayton, Ohio
Sociology/Anthropology

Sarah Bailey
Rocky River, Ohio
English

Michael A. Barnes
Columbus, Ohio
Art

Mark R. Bauer
Ridgewood, New Jersey
Chemistry

Anne E. Beadle
Wilmette, Illinois
History

Grace R. Bean
Darien, Connecticut
Psychology

David S. Beckerman
Rochester, New York
English

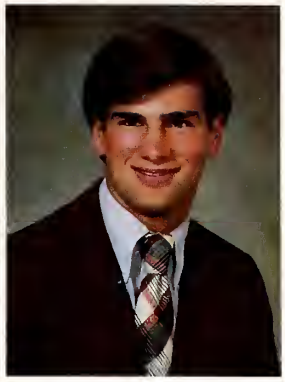

Richard Edward Beckwith
Rockville, Maryland
Earth Science/Urban Studies

Lawrence G. Bell
Emmaus, Pennsylvania
Economics

Holly Bellinger
Ocean Ridge, Florida
Psychology

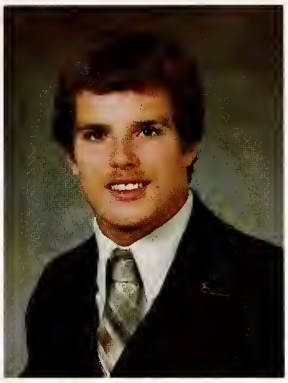

Timothy S. Benadum
Westerville, Ohio
Chemistry

Robert R. Bennett
Indianapolis, Indiana
Economics

Mark D. Berkowsky
Westport, Connecticut
Psychology/English

Margaret Berry
New Canaan, Connecticut
History

Steven M. Berson
West Hartford, Connecticut
Political Science/
Communications

Christopher R. Beust
Dayton, Ohio
Political Science

Robert E. Blanchard
Northbrook, Illinois
Economics

Cary Blattner
Princeton, New Jersey
Political Science

Margaret Blinn
West Hartford, Connecticut
Spanish

Joe H. Bockelman
Cincinnati, Ohio
Biology/Cinema

George W. Bodenheimer
Riverside, Connecticut
Economics

Jane Elizabeth Bolster
Princeton, New Jersey
History

P. Matthew Bonanni
Armonk, New York
Political Science

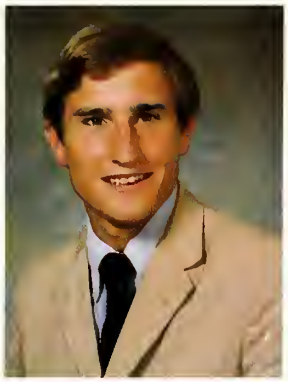

Richard Bosland
Short Hills, New Jersey
History

Laura Joan Bradley
Fort Wayne, Indiana
Psychology

Jeffrey S. Brady
Houston, Texas
Political Science

Lisa Brady
Titusville, Pennsylvania
English

Lisa Breese
Greencastle, Indiana
English/Biology

Daniel J. Brickman
Hinsdale, Illinois
Economics

Theresa L. Bridson
Belvidere, Illinois
Mathematics

Nancy Brown
Wilton, Connecticut
English

Susan Holly Brown
Moreland Hills, Ohio
Psychology

Sara L. Brownstein
Schenectady, New York
Psychology

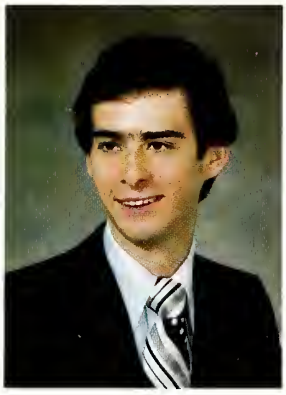

Mark Buehler
Akron, Ohio
English

Donna Buffum
Arlington, Virginia
Biology

Brad Burton
Mendham, New New Jersey
History

Brenda E. Bushong
Coshocton, Ohio
Dance

Robert J. Campbell
St. Davids, Pennsylvania
Economics/English

Cathryn E. Cappetta
Concord, Massachusetts
Biology

Cornelia Adelaide Carey
Syosset, New York
History

Nancy Hallidae Carney
Haddonfield, New Jersey
Physical Education

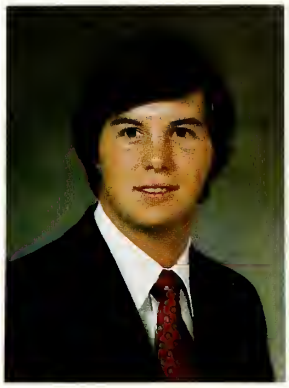

Randolph E. Cates
Chappaqua, New York
Economics

Susan V. Cauffman
Berwyn, Pennsylvania
English

Wai Ling Chang
Alpine Court, Hong Kong
Economics

Jean Dawson Chess
Pittsburgh, Pennsylvania
Mathematics/Computer Science

Robert W. Clamp
Chesterfield, Missouri
Economics

Melinda A. Clothier
Bryn Mawr, Pennsylvania
History

Peter L. Coleman
Canton, Ohio
Economics

Amy Collins
Rye, New York
Mathematics

Susan D. Collins
Cleveland Heights, Ohio
Biology

Stephanie René Combs
Charlottesville, Virginia
English

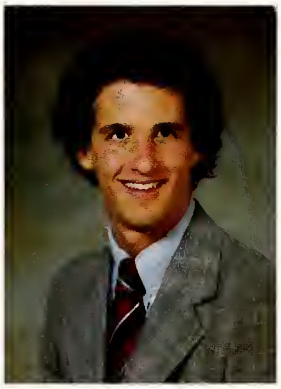

Christopher K. Cone
Cincinnati, Ohio
History

Susan Connor
Annandale, Virginia
Psychology/Sociology

Margo L. Corwin
Willard, Ohio
Psychology

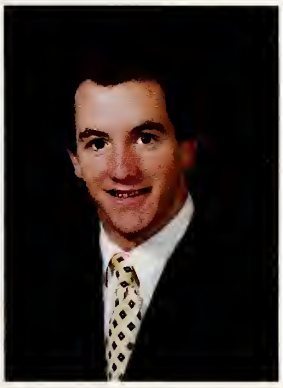

Crane Couch
Largo, Florida
History

Anne Christine Cox
Rye, New York
Art History

Jennifer L. Crabb
Columbia, Missouri
Psychology/English

John R. Crabb
Birmingham, Michigan
Economics

Andrea Jean Craig
Williamsville, New York
Economics

Bruce D. Crankshaw
Ann Arbor, Michigan
Mathematics/Economics

Katherine S. Crist
Lake Forest, Illinois
Mathematics/Economics

Nancy Elizabeth Crofts
Buffalo, New York
Economics

Robert Curley
Hackettstown, New Jersey
English

Betsy Custer
Philadelphia, Pennsylvania
History

Carl S. Cutler
Bloomfield Hills, Michigan
Economics

Gordon Dabney, Jr.
Louisville, Kentucky
Economics

Rebecca Lynn Daehler
Portsmouth, Ohio
Biology

Peter Daniel
Darien, Connecticut
Political Science/History

James Wesley Davis
Chappaqua, New York
English

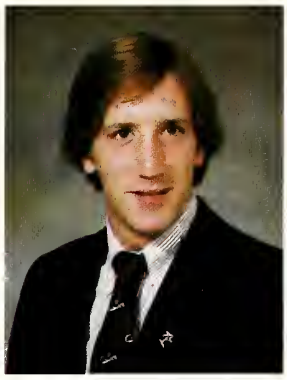

John Jay deGarmo, Jr.
Darien, Connecticut
Communications

Patricia deMan
Woodbridge, Connecticut
German

Jennifer L. deSilva
Davenport, Iowa
Economics

Catherine Desmond
Cleveland, Ohio
English/Classical Civilization

Amy DeWall
Dayton, Ohio
English

Tracy DeWitt
River Rouge, Michigan
Religion

Jeffrey P. Dick
Rochester, New York
Chemistry

Tona G. Dickerson
Columbus, Ohio
Spanish/Latin Am. & Black Studies

Kimberly S. Dickes
Decatur, Illinois
History

Patricia L. Dickey
N. Palm Beach, Florida
English

Sandra F. Dix
East Douglas, Massachusetts
Political Science

William W. Dulles
Ridgewood, New Jersey
English Writing

Mary H. Duncan
New Canaan, Connecticut
Economics/Psychology

Douglas J. Eakin
Gibsonia, Pennsylvania
Mathematics/Economics

Lydia Porter East
Kenilworth, Illinois
Speech Communication

Robert G. Edwards
Fort Myers, Florida
Chemistry

Carol Faucett
Champaign, Illinois
Art Therapy

Elizabeth K. Ferber
Basking Ridge, New Jersey
English

Ellen A. Fickinger
Winnetka, Illinois
Psychology

Wendy Finn
Chagrin Falls, Ohio
Sociology

Eric Lee Fladen
Mount Vernon, Ohio
Political Science

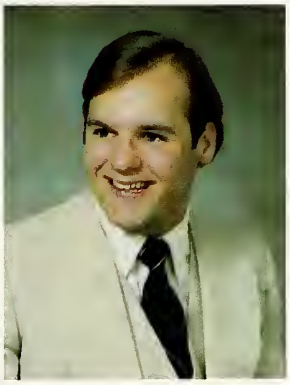

Ward J. Flock
Darien, Connecticut
History

Jim Fluri
St. Louis, Missouri
Political Science

Sally E. Follmer
Lancaster, Pennsylvania
English Writing

James K. Fowler
Youngstown, Ohio
History

Thomas G. Fowler
London, England
English/Art History

Jean Fox
Darien, Connecticut
Economics

Kim E. Fox
Toledo, Ohio
Economics/Spanish

Sarah Elizabeth Fredbeck
Franklin, Indiana
Psychology

Jeff Freud
New Canaan, Connecticut
Political Science

Leonard T. Gaglione
Shaker Heights, Ohio
Biology

Jill Liann Galloway
Columbus, Ohio
Biology

Barbara Gates
Cleveland, Ohio
English

Jamie Genther
Rye, New York
Dance

John A. Gentile
Ashtabula, Ohio
Philosophy

Andrew W. German
Columbus, Ohio
Sociology/Anthropology

Brian Christy Gettel
Bloomfield Hills, Michigan
Political Science

Steven Joseph Gileno
Bethesda, Maryland
Computer Science

Hermina Glaser
Cincinnati, Ohio
History

Dave Glosser
Johnstown, Pennsylvania
Earth Science

Steven T. Gold
Lewisburg, Pennsylvania
Economics

Susan C. Goodale
Norwich, Vermont
Biology

Ellen Bryant Goodwillie
Toledo, Ohio
Sociology

David W. Gordon
Macedon, New York
Geology

Rebecca Grattan
Earlysville, Virginia
History

Paul S. Greenbaum
Woodbridge, Connecticut
Speech Communication

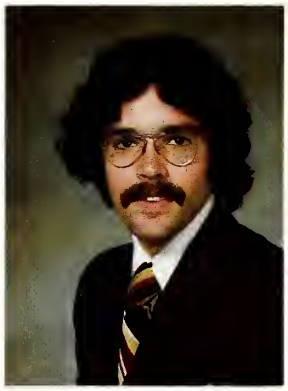

George A. Greenwood
Bethlehem, Pennsylvania
Geology

Martha Griffin
Granby, Connecticut
English/Speech
Communication

Kristen L. Grischy
Kettering, Ohio
Economics/German

Robert E. Grove
Newark, Ohio
Cinema

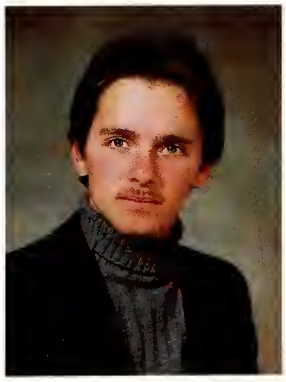

Richard W. Grubbs
Hamilton, Ohio
Theatre

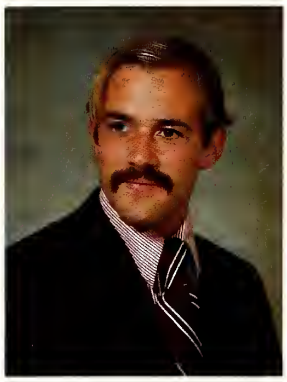

Peter B. Haff
Rye, New York
Economics

Bruce Hamilton
Shaker Heights, Ohio
Cinema/English Writing

Mark S. Hamilton
Bloomfield Hills, Michigan
Economics

Margaret J. Hampel
Mentor, Ohio
Sociology/Anthropology

Jane L. Hanna
West Simsbury, Connecticut
Psychology

Lyn Shipman Hanna
Granville, Ohio
Spanish/Latin American Studies

James S. Harkins
Murray Hill, New Jersey
Speech Communication

Jeff Hatcher
Steubenville, Ohio
Theatre and Cinema

Melissa R. Hawke
New Cumberland, Pennsylvania Pol. Science/History/Classics

Heather Rippl Hawkins
Jamaica Plain, Massachusetts
Sociology/Anthropology

Robert K. Healey, Jr.
Hunting Valley, Ohio
Economics

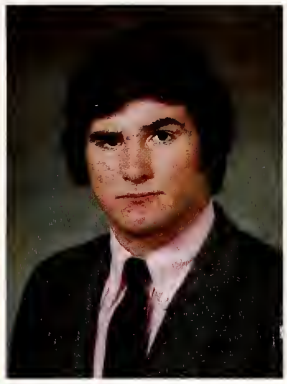

Christopher Healy
Lebanon, New Jersey
Cinema

Brus Hellyer
Northbrook, Illinois
Political Science

Lynnette K. Hesser
Orange Lake, Florida
Ceramics

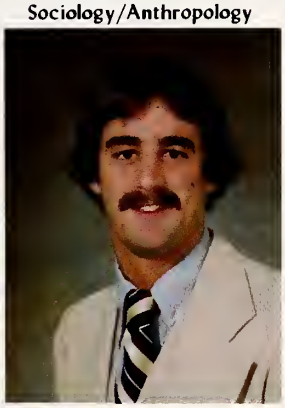

Tad Heyman
Mobile, Alabama
Economics

Joseph P. Hickey
St. Louis, Missouri
History

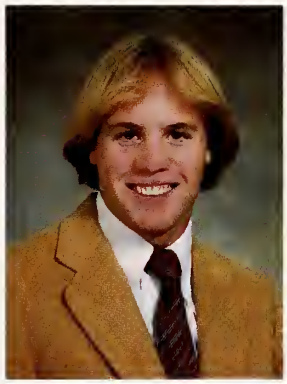

Thomas M. Hilberts
Wynnewood, Pennsylvania
History

Louise Munson Hinners
Geneva, Illinois
Speech Science/ Communications

Ann Hipp
Armont, New York
Spanish

Heidi J. Holtz
Washington D.C.
Theatre

Michael B. Hooper
Westport, Connecticut
Physical Education/Health

Suzanne H. Hooper
Devon, Pennsylvania
Political Science

Elizabeth M. Hopkins
Baltimore, Maryland
French

1. Becky Daehler 2. Peter Haff 3. Roff Smith 4. Sara Brownstein 5. Steve Michael 6. Warren Stamp 7. Amy DeWall and Stacie Williams 8. Kim Dickes and Fred Kenney 9. Tracy DeWitt 10. Leslie Wood 11. Lisa Brady

6

7

8

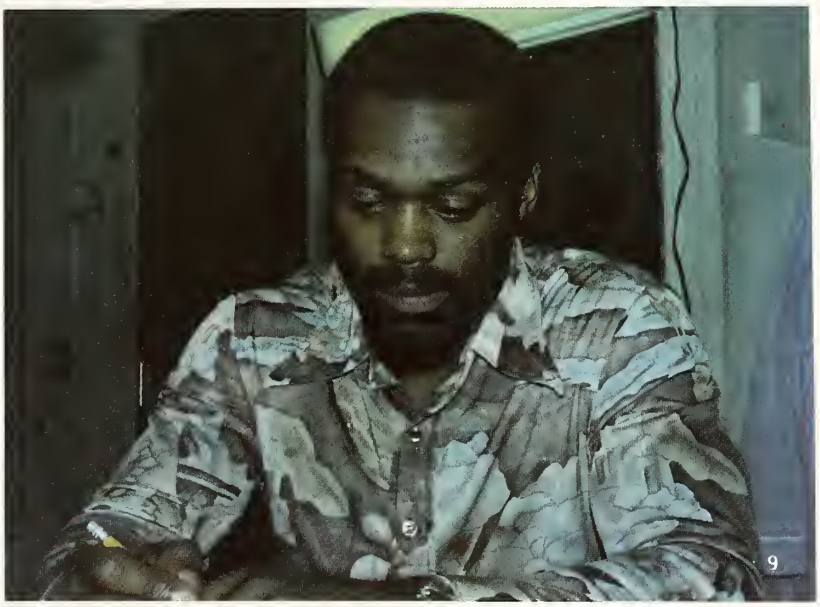
9

10

11

Margaret Terrell Horsley
Richmond, Virginia
Psychology

Lauren Howard
Toledo, Ohio
English

C. Duff Hughes
Baltimore, Maryland
Economics

Sharon Janette Humphrey
Gaithersburg, Maryland
Computer Science

Barbara A. Hunting
Grand Rapids, Michigan
Sociology/Anthropology/History

Tamara Hunzicker
Lancaster, Ohio
Biology

Ray S. Hustek
Columbus, Ohio
Political Science

James A. Hyman
Hamden, Connecticut
Economics

Mark W. Iannotta
West Chester, Pennsylvania
Economics/Political Science

Scott Randall Ireland
Dayton, Ohio
English

Sandra Read Ives
Bloomington, Illinois
Political Science

Thomas J. Jack, Jr.
Kenilworth, Illinois
History

Henry H. Jenkins
Owings Mills, Maryland
History

Wendy L. Johnson
Columbus, Ohio
Economics

Jennifer S. Johnston
Monroe, Ohio
History/Political Science

Deborah A. Jones
Cincinnati, Ohio
Economics

Elizabeth L. Jones
Swarthmore, Pennsylvania
Art History/History

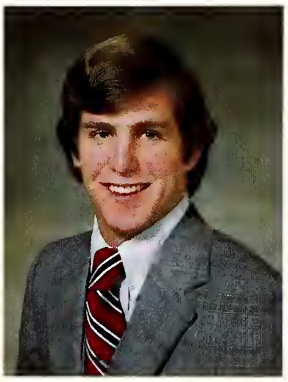

James L. Jones
Devon, Pennsylvania
Economics/Earth Science

Stephen Morris Jones
Delaware, Ohio
Mathematics/Economics

Steven A. Jones
Marblehead, Massachusetts
Geology/Economics

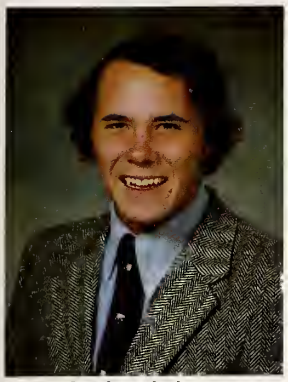

J. Stephen Judge
Princeton, New Jersey
Geology

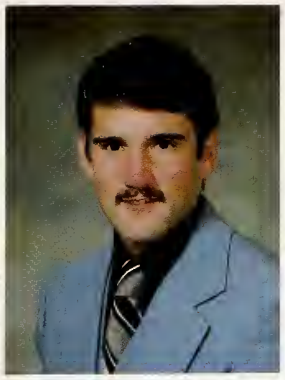

David P. Jupp
Youngstown, Ohio
Computer Science/Earth Science

Gregory W. Kabel
Cincinnati, Ohio
Economics

Richard L. Kane
Newark, Ohio
Economics

Mark P. Karchon
Berkley, Michigan
Chemistry

Douglas E. Kaufman
Delaware, Ohio
Computer Science

Joann Kay
Milford, Michigan
Economics

J. Mitchell Kearney
Towson, Maryland
Political Science

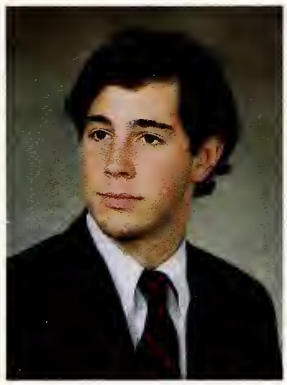

Thomas R. Kendrick, IV
Sewickley Heights, Pennsylvania
Economics

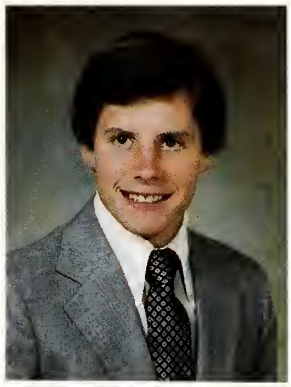

Frederic L. Kenney
Bloomfield Hills, Michigan
Political Science

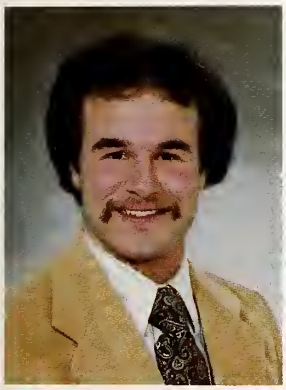

Robert A. Kepler
Short Hills, New Jersey
Political Science/Economics

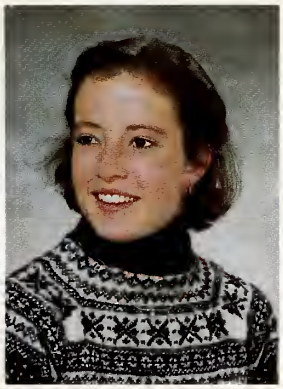

Peggy Kerr
Wilmette, Illinois
Political Science

Susan Kimmel
Columbus, Ohio
Biology

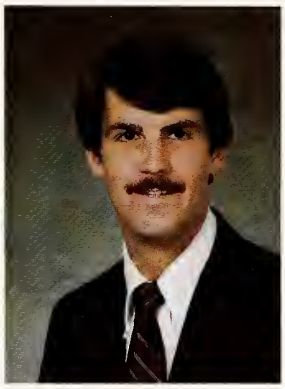

William L. Kissick, Jr.
Philadelphia, Pennsylvania
English

Kathleen M. Knisely
Grove City, Ohio
Economics

Cynthia G. Kreger
Cincinnati, Ohio
Psychology

William P. Lamb
Tucson, Arizona
Internat'l Rel./Theatre & Cinema

Lowell H. Lebovitz
Pittsburgh, Pennsylvania
Biology

Amy Michelle Lecocq
West Simsbury, Connecticut
Political Science

Robert M. Lemaster
Lorain, Ohio
Economics

Sarah Lilly
St. Louis, Missouri
Psychology/Biology

Leslie Loomis Lincoln
Lake Forest, Illinois
Physical Education

Diane Nanette Litle
Franklin, Ohio
Mathematics

Alison D. Lohrum
Cincinnati, Ohio
Psychology/English

Richard C. Lombard
Columbus, Ohio
Earth Science

Matthew C. Lonergan
Vermilion, Ohio
Psychology

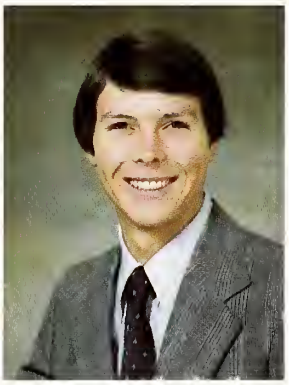

Keith Lord
St. Louis, Missouri
Political Science

Janet Ellen Lougee
Wheaton, Illinois
Psychology

Jane Louisignau
Grosse Pointe, Michigan
Political Science

Elizabeth A. Lubrano
Hingham, Massachusetts
History

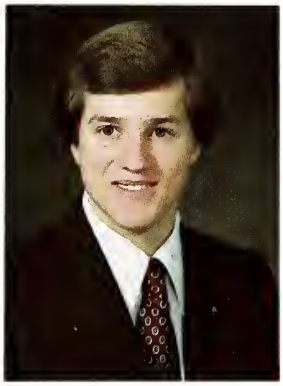

Thomas W. Ludeke
Cincinnati, Ohio
Mathematics/Economics/
Comp. Sci.

Ann W. Luedke
Westport, Connecticut
History

Robert Lugg
Lock Haven, Pennsylvania
Economics/Classical Studies

Kristen Lundstrom
North Canton, Ohio
Music

Laura W. Mack
Winnetka, Illinois
Psychobiology

Thomas M. MacKall
East Palestine, Ohio
Religion

Catherine Lee MacKimm
Rye, New York
History

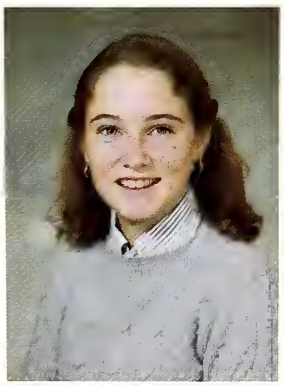

Sandra J. Mackin
Bryn Mawr, Pennsylvania
English

George D. Maghielse
Grosse Pointe, Michigan
Economics

Donald B. Mahaney
Chappaqua, New York
Economics

Danna J. Mahoney
Villanova, Pennsylvania
Political Science

Douglas T. Manning
Birmingham, Michigan
Biology

Carol A. Marron
Fairport, New York
Psychology

John S. Marshall
Newark, Ohio
Philosophy/Geology

Joseph R. Martin
Ivy, Virginia
History

Clifford Charles Masch
Aurora, Ohio
Political Science/
Communications

Kristie Smykal Mason
Rittman, Ohio
History

Peter Massey
Bethlehem, Pennsylvania
Economics

Minda L. Matthews
Dayton, Ohio
Spanish/Latin American
Studies

Robert P. McCabe, Jr.
Galion, Ohio
Biology

Elizabeth A. McDowell
Elmira, New York
Music Education

James D. McElman
Newport, Rhode Island
Geology

Erin McEntee
Upper Arlington, Ohio
English/Psychology

Suzy McGovern
Washington D.C.
Economics

Christopher W. McGowan
Rye, New York
Economics

Martha J. McHugh
Mansfield, Ohio
English/Spanish

Mary Katherine McNerney
Toledo, Ohio
History

Geoffrey D. McNiven
Wayzata, Minnesota
Mathematics/Computer
Science

Roberta L. Meachem
Charlotte, North Carolina
French

Stephen P. Michael
Washington, Pennsylvania
Political Science

Lee Millard
Terrace Park, Ohio
Psychology

Conard Mark Miller
Springboro, Ohio
Theatre

Lawrence A. Miller
Brecksville, Ohio
Economics/German

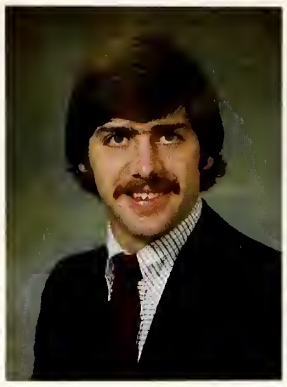

Stephen W. Miller
Valley Forge, Pennsylvania
Economics/History

Craig A. Mills
Olmsted Falls, Ohio
Chemistry

Lauren Mitchell
Summit, New Jersey
Biology

Carol Molyneux
Cos Cob, Connecticut
English

Samuel Tafrie Mongkuo
Bamboutos, Cameroon
Economics/Political Science

Deborah J. Mooney
Dublin, Ohio
Studio Art

Lisa Mooney
New Lexington, Ohio
Psychology

Jeffrey L. Morgan
Akron, Ohio
Economics

Gregory Scott Morris
Altoona, Pennsylvania
Economics

George Michael Moscarino
Pepper Pike, Ohio
Political Science

Randie Mulholland
Baltimore, Maryland
Sociology/Anthropology

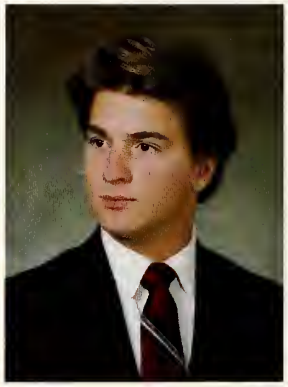

Jerome William Mulligan
Bloomfield Hills, Michigan
Political Science

Susan A. Murphy
Buffalo, New York
East Asian Studies

Timothy Murphy
Willoughby, Ohio
Economics/Spanish

Stephen Norair
Potomac, Maryland
History

Elsie T. O'Brien
Groton, Massachusetts
English Education

Carolyn O'Connell
Short Hills, New Jersey
Sociology

Jane L. Oppenhimer
Richmond, Virginia
History

Scott Orwig
Lancaster, Ohio
History

Kathryn Otto
St. Louis, Missouri
English

Joette Elise Owens
Toledo, Ohio
Speech Science/English

Deborah Anne Papierski
Wilmette, Illinois
English Writing

Henry G. Parker, IV
Madison, New Jersey
Economics

Mary R. Parkman
Bedford, New York
French/Psychology

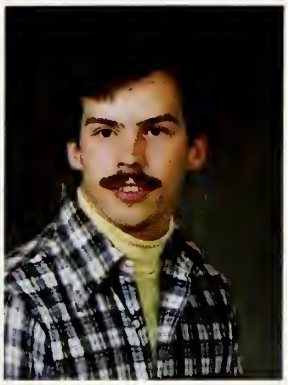

Pete Paterson
Wilmette, Illinois
Art/Biology

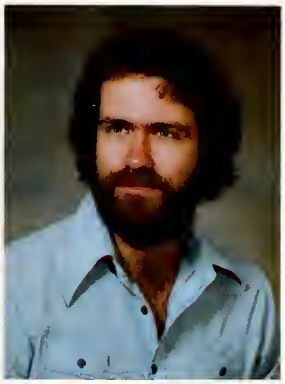

Dewey Wayne Patton
St. Louisville, Ohio
Physical Education

Ross Barton Peacock
Oberlin, Ohio
German

Edward Denison Pearre
Glyndon, Maryland
Geology

Lindsay Pence
Las Vegas, Nevada
Psychology/Economics

John D. Penhallurick
Kenmore, New York
Economics

Beth L. Peoples
Oakland, California
Biology

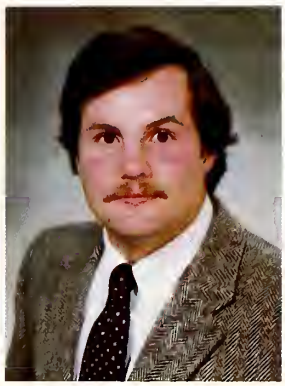

Chip Perkins
New Canaan, Connecticut
Economics

Saundra Peters
Northfield, Ohio
English/Classics

Carol Phillips
Mount Kisco, New York
History

Andrew Pitler
Gibsonia, Pennsylvania
Economics

Ronald T. Polk
Gates Mills, Ohio
Political Science/
Communications

Kristin M. Poole
Birmingham, Michigan
Studio Art/English

David M. Porter
Concord, Massachusetts
Psychology

Frances E. Porter
Birmingham, Michigan
History

K. Suzanne Potts
Rochester, New York
Mathematics/Economics

Cynthia Anne Poweleit
Fort Mitchell, Kentucky
English

Lynette A. Pretlow
Norfolk, Virginia
English/Speech

Rhonda Jill Priest
Johnstown, Ohio
Music Education

Matthew R. Prosser
Weston, Connecticut
Economics

Francis X. Queally, Jr.
Scarsdale, New York
Economics/History

Thomas W. Rakowsky
Parma, Ohio
Physical Education

Amelia Whalen Rardin
Huntington, West Virginia
Speech

Virginia Ray
Lexington, Virginia
History

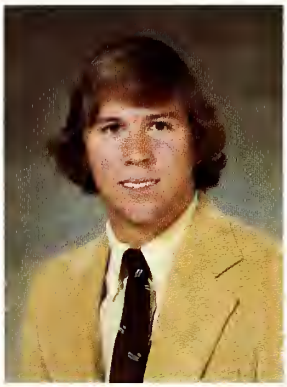

William J. Reynolds
Glenview, Illinois
Economics

Mary Riblet
Kenilworth, Illinois
Biology

Kimberly M. Richardson
Charleston, West Virginia
French

Cynthia D. Roach
Providence, Rhode Island
Biology

Carolyn Rogalsky
Gladwyne, Pennsylvania
English

Richard W. Rosene
Hudson, Ohio
Economics

Janet Marie Rosengrant
Long Valley, New Jersey
Biopsychology

Sarah Rossing
Minneapolis, Minnesota
Economics/Computer Science

Victoria Susan Royer
Mayville, Wisconsin
Psychology

1. Ann Luedke
2. Chris Beust
3. Sarah Bailey
4. Steve Gold and Amy Rardin
5. Bob Campbell's senior picture?
6. Teddy Pearre gets a helping hand.
7. George Moscarino

Ellen Martha Rust
Granville, Ohio
Biology

Jonathan Rutter
Cleveland, Ohio
History

Sallie M. Samuels
St. Louis, Missouri
Physical Education

DeVaughn Saunders
Columbus, Ohio
Religion/Political Science

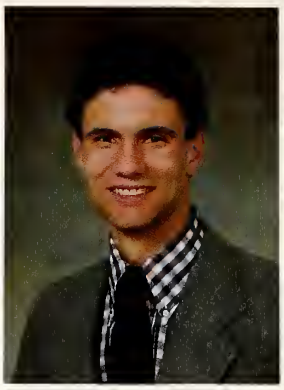

Jim V. Sauter
Mansfield, Ohio
Sociology/Anthropology

Joan L. Sawyer
Potomac, Maryland
Psychology

Katherine R. Schowalter
Princeton, New Jersey
Religion

Susan Schwartz
Brockten, Massachusetts
Psychology

Melissa Kent Shackleton
Indianapolis, Indiana
French/Political Science

Mark D. Shaw
Roswell, Georgia
Economics

Delores A. Shepherd
Columbus, Ohio
Speech Communication/
English

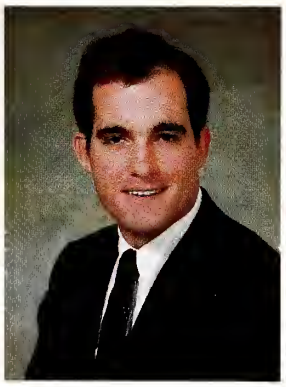

Steven C. Shepley
St. Louis, Missouri
Economics

William McKay Sherk, Jr.
Dayton, Ohio
Economics

Cathleen Shine
Short Hills, New Jersey
Sociology/Anthropology

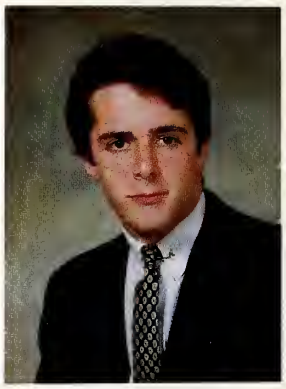

Ilam E. Smith
Louisville, Kentucky
History

Lisa Whiton Smith
West Hartford, Connecticut
English

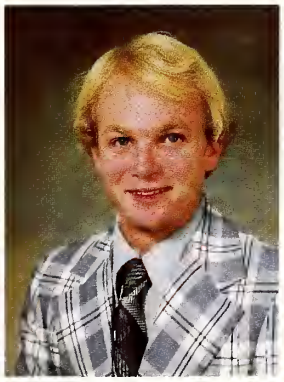

Douglas A. Smithwood
Littleton, Massachusetts
Biology

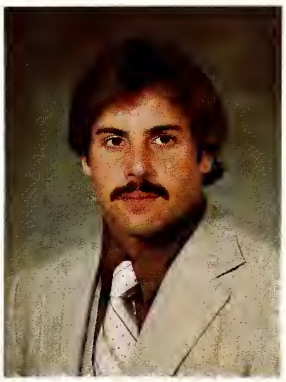

Jeffrey P. Snyder
Cocoa Beach, Florida
Mathematics/Economics

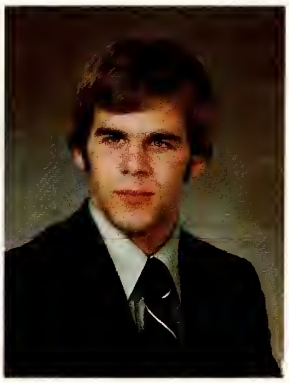

Howell Southmayd
Scarsdale, New York
Economics/History

Richard A. Speer
Grosse Pointe Farms,
Michigan
Economics

Nancy Lynn Spry
Birmingham, Michigan
Economics

Cathleen R. Squires
Rye, New York
Spanish/Latin American Studies

Warren G. Stamp
Charlottesville, Virginia
Religion/History

Bruce St. Clair
Orefield, Pennsylvania
Economics

David John Stec
Chagrin Falls, Ohio
Political Science

Arthur P. Steinmetz
Fairview Park, Ohio
Russian/East European Studies

Carolyn H. Stevens
Granville, Ohio
Music

Douglas E. Stevens
Columbus, Ohio
Art

Lisa Marian Stokes
Lake Forest, Illinois
Political Science/Internat'l Relations

Ken Streb
Rochester, New York
Psychology

Nell Swoish
Murrysville, Pennsylvania
History

Darryl K. Taft
Baltimore, Maryland
Economics

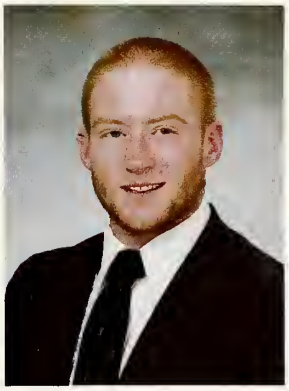

James Talbert
Baltimore, Maryland
Physical Education

Donald B. Taylor
Locust Valley, New York
Geology

Philip H. Taylor
Columbus, Ohio
Biology

Stephen Milliken Tenney
Duxbury, Massachusetts
Economics/Political Science

Kaki Thomas
Gates Mills, Ohio
Economics

Susan Ann Tone
Park Ridge, Illinois
American History

Scott Torrie
Fort Wayne, Indiana
English

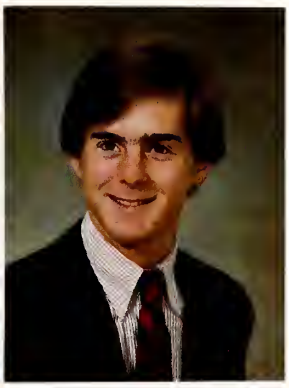

David S. Trimble
Bethesda, Maryland
Chemistry

Mark A. Trout
Zanesville, Ohio
Chemistry

R. Gibson Trub, Jr.
Simsbury, Connecticut
History

John Andre Ughetta
Scarsdale, New York
Geology

Peter VanArsdale
Castile, New York
Economics

Martha Ellen VanderVoort
Flossmoor, Illinois
Biology

Carla Voetsch
Bethesda, Maryland
Biology

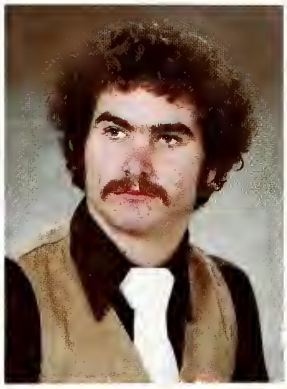

Michael Vogan
Pittsburgh, Pennsylvania
Physical Education

Jean Walker
Grosse Pointe, Michigan
Political Science

Richard C. Walling, Jr.
Philadelphia, Pennsylvania
Sociology/Anthropology

Jennifer J. Walmsley
Kent, Ohio
Psychology

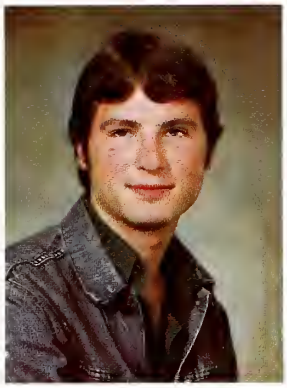

Clyde L. Webb
Ashland, Kentucky
Economics/Computer
Science/Math.

David E. Wehrung
Novelty, Ohio
Chemistry

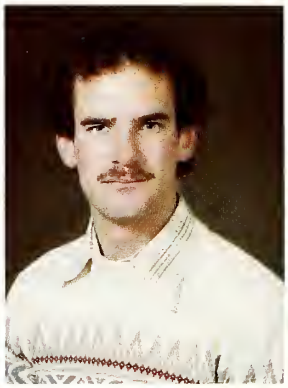

Stephen Weiss
Paramus, New Jersey
Economics

Karen F. Westerfeld
Charleston, West Virginia
Sociology/Anthropology

Peter Alexander Wiley
Seattle, Washington
Urban Studies

Stacie Williams
Akron, Ohio
Music

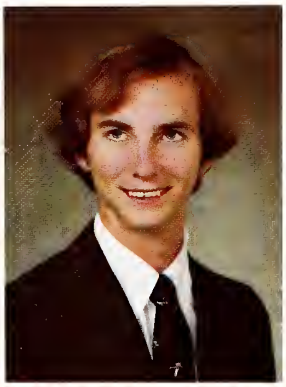

William E. Williams
Mendham, New Jersey
Biology

Katherine Wilshusen
Harrisburg, Pennsylvania
Sociology/Anthropology

Amy L. Wilson
Lenoir, North Carolina
Biology

Lynn Winders
Birmingham, Michigan
History

Frederica Riddle Wolfe
Perrysburg, Ohio
Religion/Studio Art/Education

Jane Wolfe
Columbus, Ohio
English

Leslie A. Wood
Bannockburn, Illinois
History/Political Science

Katherine Xinakes
Cleveland, Ohio
Political Science

Warren K. Yamarick
Circleville, Ohio
Chemistry

Dionysios Yannatos
West Yarmouth, Massachusetts
Political Science/Economics

Catherine L. Yates
Allison Park, Pennsylvania
Economics

Jeffrey J. Zimmer
Niles, Michigan
Economics/Mass Media

John Philip Zimmerman
Roseville, Minnesota
Political Science

Robert Zipfel
Newport Beach, California
Political Science

Mary Ann G. Zutes
Rochester, New York
Economics/Latin American Studies

JUNIORS, SOPHOMORES, AND FRESHMEN

Leslie Addington '81
Brooke Allen '82
Peter Alonso '83
Cathy Amoroso '83
Nathan Anderson '83

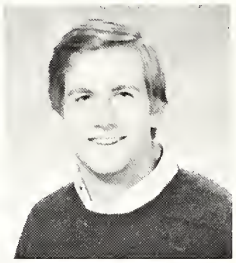

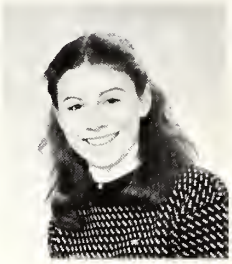

Kathe Arend '83
William Armour '82
Susan Arther '82
Lynn Atkinson '82
William Azkoul '83

Mark Baganz '83
John Baird '81
Jane Balkey '83
Diego Ballivian '83
Peter Banwell '83

Stephanie Barnum '81
Kim Bartlett '81
Jean Beaudoin '83
Adam Beck '83
Allison Behm '83

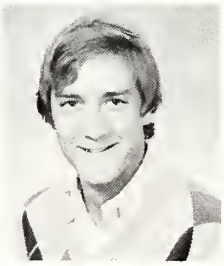

Rachel Benton '83
Tracey Biederman '82
Stuart Bilyeu '82
Charles Bingham '83
David Blalock '83

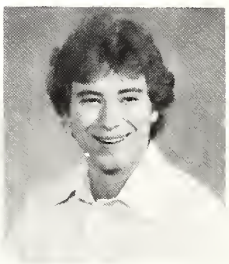

Cheryl Bland '82
Priscilla Boehme '82
John Bogut '83
Diane Bonnell '81
Anne Bovaird '82

Timothy Boyle '83
Philip Brehm '82
James Brennan '81
Cheryl Bromwich '82
Scott Brown '83

Susan Buchanan '83
Tina Buehler '82
Burki Bush '83
Rosemary Byrne '82
Thomas Byrne '83

Keith Cable '83
Lisa Campbell '83
David Capodilupo '83
Rusty Carpenter '81
Christopher Chace '81

Meg Chambers '82
Cary Chapin '83
Carolyn Chenzoff '83
Tom Chiatalas '82
Janet Clark '83

Amy Cochran '83
William Coleman '83
Tim Collins '83
George Connell '83
Caroline Cooke '82

Brent Copenhaver '83
Mike Corcoran '83
Jim Cory '83
Carolynn Crawford '83
William Crenson '83

Kim Cromwell '81
Doug Cundey '83
Lisa Currie '83
Michael Curry '82
Tracey Lynne Curtis '83

Craig Daganhardt '83
Debbie Dahl '83
Deidre Davis '82
Jan Davis '83
Sue Davis '83

Scott Delany '83
Holly Dellinger '83
Debbie DelPonti '83
Janet Derrickson '81
Charles Dillon '81

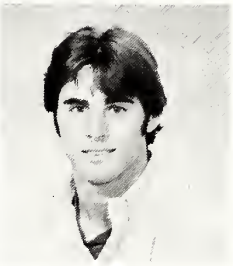

Joseph Dillon '83
Dilek Diltemiz '83
Sharon Dobbins '83
Carrie Dobbs '82
Doug Donley '83

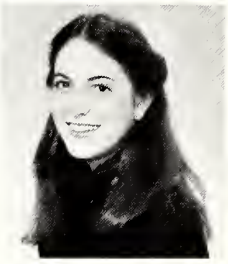

James Dorf '83
Eric Doubell '83
Jo Ann Douglas '82
Culeen Driscoll '83
Hal DuBois '81

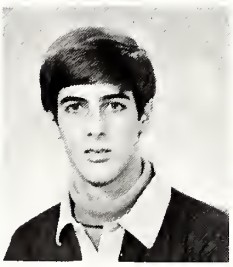
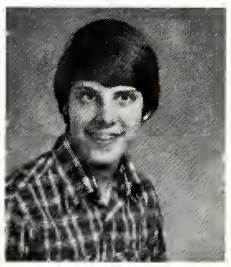

Charles Eagle '83
Evelyn Edwards '83
Joe Elcock '83
Andy Ellers '83
Betsy Ensign '83

Mary Fairand '83
Steven Fauntleroy '81
Laura Feagan '83
Shelley Fedorchak '82
Kyle Fisher '83

Thomas Fitzmaurice '83
Catherine Fleming '83
Daniel Foy '82
Clayton Francis '82
Meg Frank '83

Tom Franz '83
Annette Fuglsang '83
Lisa Gainer '83
Betsy Gallagher '82
Rick Gallagher '81

Mike Gallaway '83
Lynn Gardner '82
Virginia Gardner '81
Mary Garofalo '83
Laura Gilbert '83

Martha Gilkeson '83
Anne Gilson '83
Kara Glover '83
Gregory Glyman '83
Rob Goering '82

Jill Goldie '83
Laura Gow '83
Peter Graves '81
Laura Gray '83
Peter Gray '82

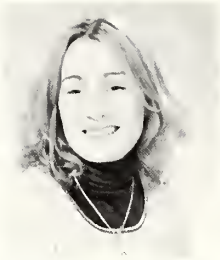

Chuck Greenewald '83
Pam Greeno '83
Wendy Gregory '82
Julie Griglik '83
Debbie Griley '82

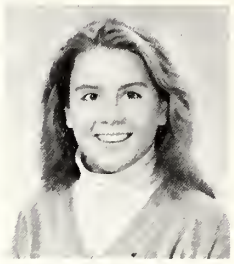

Susan Grove '83
Lynne Gruel '83
Lisa Guilford '81
Nancy Guju '83
Chuck Gulbrandsen '83

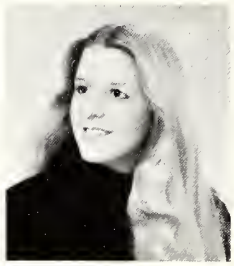

Walter Gunn '83
Edwin Gutierrez '83
Mary Habgood '83
Margaret Hahn '83
Elizabeth Hall '83

Jeff Hamilton '83
Carol Hance '81
Jean Harris '83
Susan Harris '81
Charles Hartsock '83

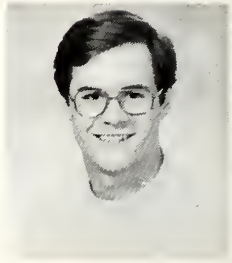

Lynne Hasselman '81
Ken Hawthorne '82
John Haynes '81
Carl Haywood '82
Ellen Heaney '83

William Heise '81
James Hellen '83
Heidi Henney '83
Prue Henry '83
Krisann Hester '83

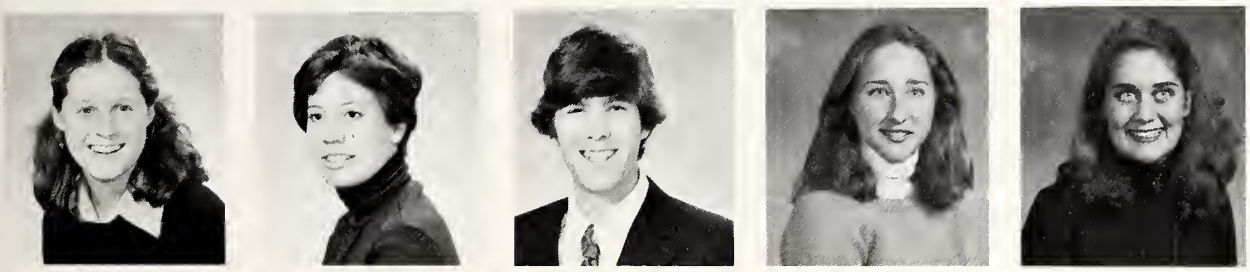

Catherine Hilgartner '83
Becky Hinshaw '83
John Hoffman '83
Lynn Hoffman '83
Janice Hofstetter '83

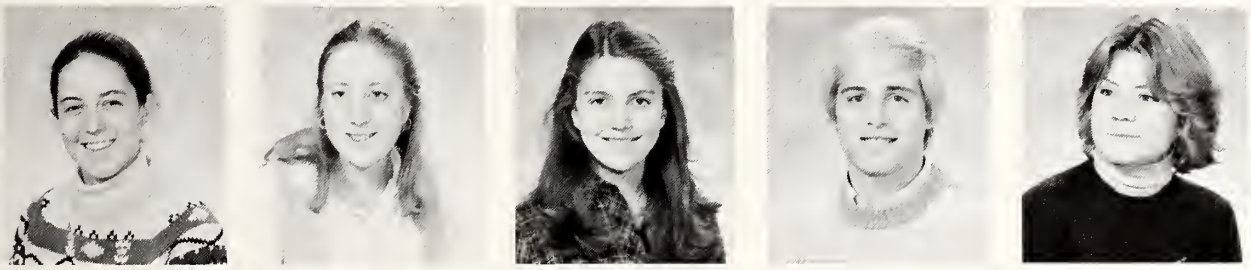

Elizabeth Holbrook '83
Cathrine Homnick '81
Pamela Houston '83
Bob Hughes '83
Patty Hunt '82

Judy Hurst '83
Chad Hussey '83
Tim Ives '81
Linda Jackson '83
John Jameson '82

Janis Jenkins '83
Kelly Johnson '83
Norman Johnson '83
Debbie Jones '81
Valli June '83

Abby Kaplan '81
Judy Kaplan '83
Barb Kash '83
Betsy Kasper '83
David Kassing '83

Peter Kay '83
Christopher Keale '83
Ken Keller '83
Lisa Kenney '81
Jim Kernohan '83

Newton Kimberly '81
William Kimmerle '83
Rebecca Knight '83
Jamie Kopp '82
Mary Kranbuhl '83

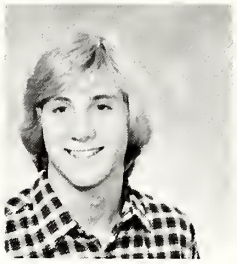
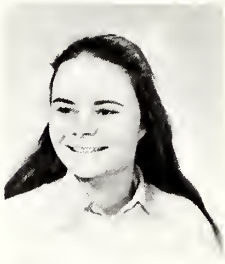

Vikki Krane '83
Brad Kuhr '83
John Kundtz '82
Suzanne Landon '82
Amy Lantz '82

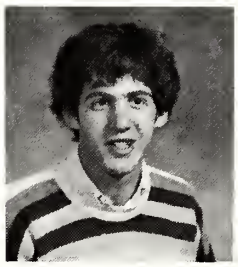
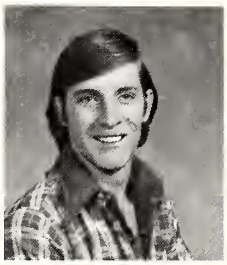

Steve Lavallo '83
Margaret Lebens '82
John Lee '82
Mercedes Lee '83
Christine Leedy '83

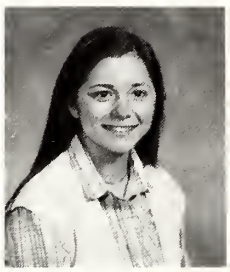

Michele LeFevre '82
Laura Leinen '81
Diane Letizia '83
Josh Leuchter '82
Michele Levers '83

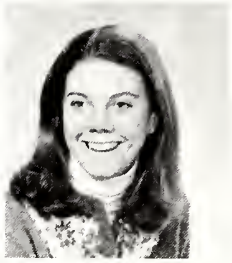

Babs Lewin '82
David Lindstrom '83
Pamela Linscott '83
Linda Liprando '83
Gail Loflin '82

Lynn Lowrie '83
John Loy '82
Heather Luchak '82
Steven Lufkin '82
Riia Luhtanen '83

Kehau Lum '83
Ann Lundberg '82
Sam Lundquist '81
Jim Lundy '83
Richard Lynch '82

Margo MacFarland '83
Lynda MacKeever '83
Mary Beth Mallon '81
Larry Manierre '83
Barry Marson '83

Jerry Mashaw '82
Ned Mattimoe '82
Tracy Mayhew '83
Molly McCall '83
Kevin McClear '83

David McCombs '81
Joyce McCormick '82
Wendy McGloon '81
Michael McGuff '83
Laura McKenney '83

Mark McLoney '81
Steve McNicholas '82
Heather Michael '83
Nanci Michel '83
Ned Michie '82

Heidi Middendorf '83
Peggy Miller '83
Shelly Miller '83
Judy Mongan '83
Peter Montgomery '83

Susan Morgan '82
Kim Mueller '83
Kate Muhlbach '81
Laura Munson '83
David Murduck '83

David Murray '81
Rem Myers '81
Sandy Nadherny '82
Gary Nadler '83
Bill Nagle '83

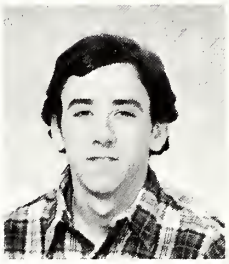

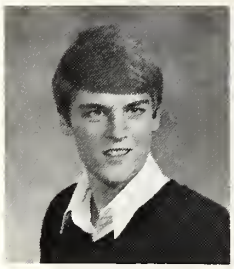

Laurie Neff '81
Lynn Newiger '83
Anne Newstedt '83
Paul Nicholas '82
Carole Nohle '83

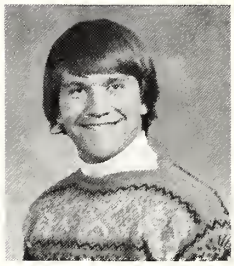

Robin Norberg '83
John O'Brien '82
Chris Onyegugbu '81
Jennie Ostertag '83
Lloyd Owens '83

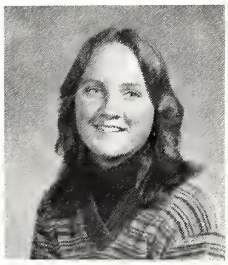
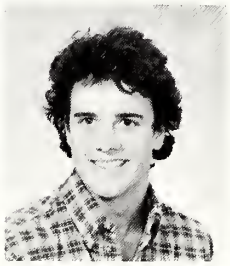

Sarah Page '83
Scott Palmer '81
Liz Parker '83
Dave Pemberton '83
Chris Petersen '83

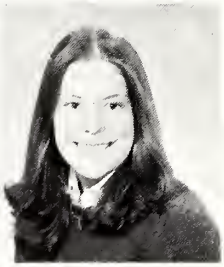

Catherine Peterson '83
Brad Pettit '82
Julie Pfeiffer '83
Leslie Phillips '81
Dana Pike '83

Dave Plumhoff '83
Ann Pollock '81
Jim Prentice '81
Jim Putman '83
Leslie Quinn '83

Sadler Ramsdell '81
Jenni Rand '82
Peter Rand '82
Christi Reed '83
Dick Reichel '81

Elyse Reinecke '82
Craig Reisfield '83
David Renner '82
Carey Renwick '81
Stew Replogle '81

Lizz Rice '83
Lara Riley '83
Steve Rinaldi '82
Noel Rippel '83
Penny Riseborough '82

Lynne Rissover '81
Kim Robeson '83
Hilary Robinson '81
Leah Robinson '83
Lisa Jo Robinson '81

Vince Rollins '82
Bryan Root '83
Franklin Roth '81
Wendy Ruckgaber '83
Staci Rudge '83

Andie Ruehrwein '83
Jeff Russell '83
Sue Ryder '83
Jane Salisbury '82
Connie Sanders '83

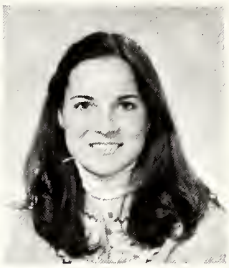

Scott Santangelo '82
Karen Saunders '82
John Savage '82
Wilson Saville '82
Elizabeth Sayre '83

Susan Schauer '82
Ricki Schmidt '81
Paul Schneider '83
Marlin Schorr '81
Chris Schutt '83

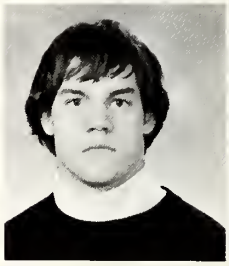

John Schuyler '81
Valerie Scott '82
Diane Scymanski '82
Ketch Secor '83
Michele Seeger '82

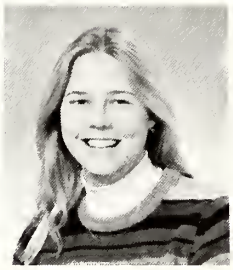
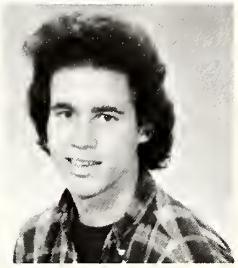
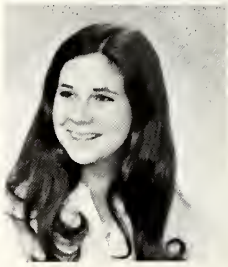

Anne Sessions '82
Wendy Shepherd '83
Jeffrey Sievering '83
Barbara Simmons '82
Betty Sitka '83

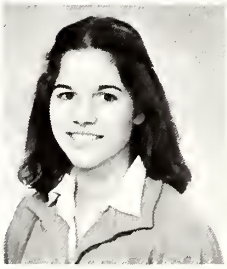

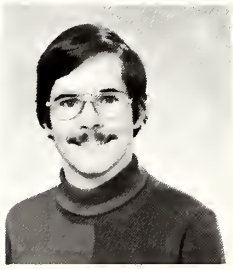
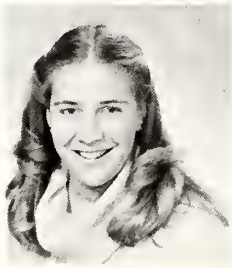

Kipp Small '83
Susan Smallegan '82
Warren Smedley '81
Bruce Smith '81
Morgain Smith '82

Chris Smythe '83
Virginia Solley '83
Laura Southwick '83
Lisa Spears '81
Mary Spencer '81

Neal Stamp '81
Katherine Stephens '82
David Stevens '83
Eileen Stevens '83
Glenn Stewart '83

Janice Stiles '83
Paul Stokes '83
Jeanne Stracka '83
Monica Stralka '83
Steve Streett '83

Barb Sullivan '83
Todd Sullivan '83
Frederick Suppes '82
Elizabeth Suter '83
Maureen Sweeney '83

Jennifer Taylor '81
John Terlesky '83
Richard Thalhimer '83
Craig Thiele '83
Jonathan Thompson '83

Maja Thompson '81
Hilary Thornton '81
Teri Thorson '83
Hillary Tice '83
Kim Timmons '82

Fred Tolsdorf '83
Jon Toverud '83
Mark Trammell '82
Gerry Tranowski '83
Walt Trumbull '83

Brad Turner '81
Geoffrey Twombly '83
Amy Vacek '83
Pamela Vajda '83
Kristin VandenBrul '83

Todd Vasse '83
Anne Venetta '81
Kirk Vogel '83
Joy Waltzer '81
Gregg Warner '81

Darrell Washington '81
Susan Watson '83
Mary Ellen Watzka '82
Anne Weaber '82
Adrienne Wehr '83

Craig Weltge '83
Debbie Weston '83
James Whelan '82
Amara Whitcher '83
Tina White '82

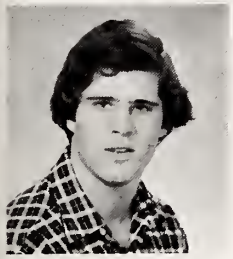

John Wiener '83
Mark Wilhelm '83
James Willits '82
Mary Wilson '83
Kearney Wood '82

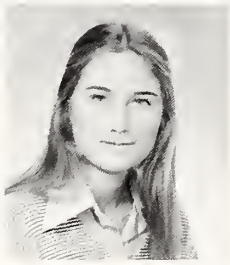

Gary Woodworth '83
Buzz Wright '83
Perri Wright '82
Linda Wulsin '82
Vicki Yates '82

Sandro Young '83
Robert Zack '83
Andrea Zimmerman '81

PERSPECTIVES: THE PEOPLE WHO MAKE DENISON WHAT IT IS

1

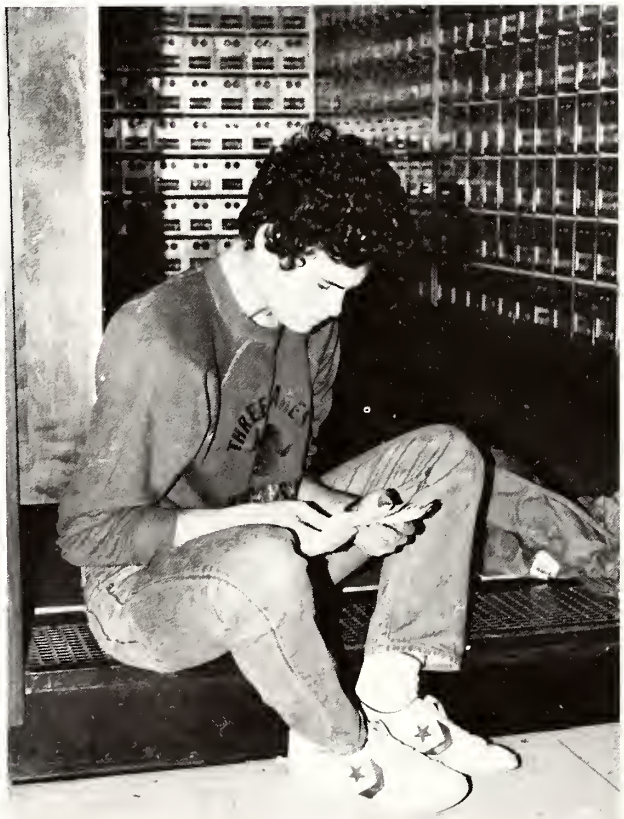

4

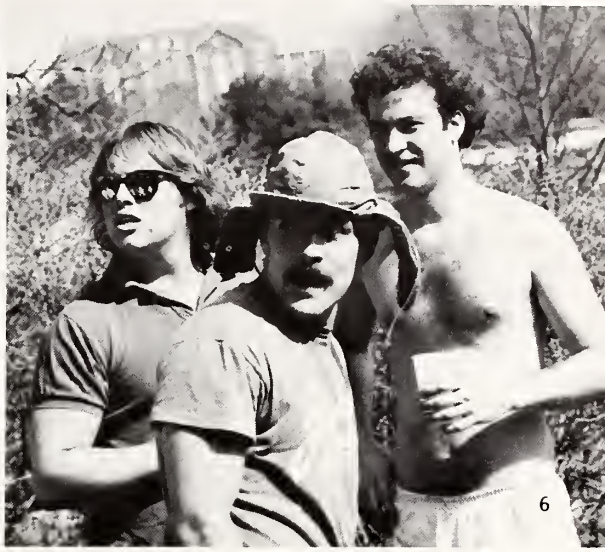

1. Burki Bush 2. Greg Kisloff 3. John Miller 4. Lara Riley and Culeen Driscoll 5. Cheering for the team 6. Jamie Edgar, Peter Haff, and Ted Herz 7. Tom Reynolds 8. Madame X models Lost and Found at Slayter Information Desk 9. Dan Weir and Dave Lakewood

8

9

1. Ann Lundberg and Jeff Russell 2. Orpheus 3. Beaver Beach in the Spring 4. Bev Hoover 5. Brother Jeb 6. Rena Moulopoulos and Mark Baganz 7. Mike Karpoff 8. Liz Davidge 9. Tracy DeWitt 10. Nick Ferrone 11. Lars Soderberg and Hans Flagg 12. Andy Acker and Donna Dresser

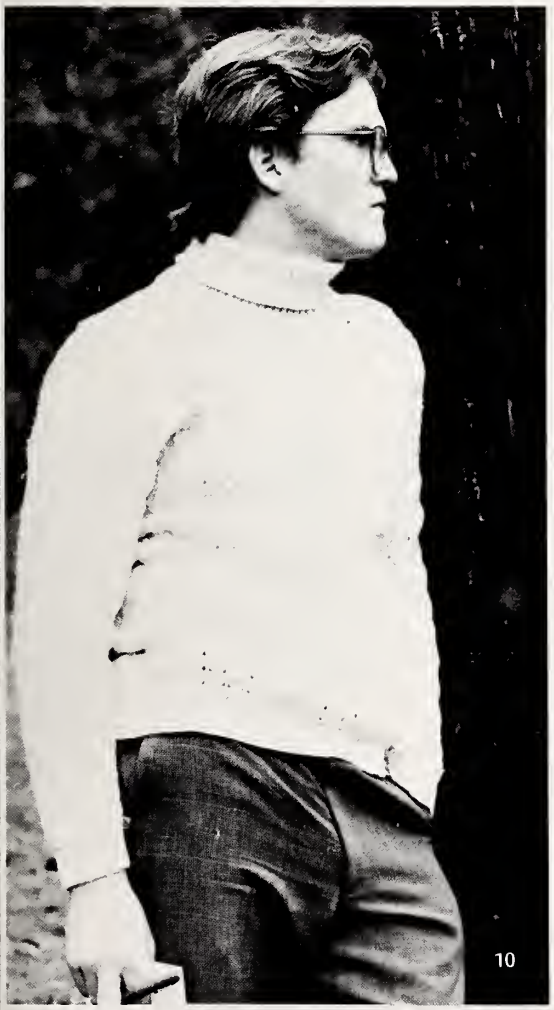

10

12

MARYMOUNT
MANHATTAN
COLLEGE

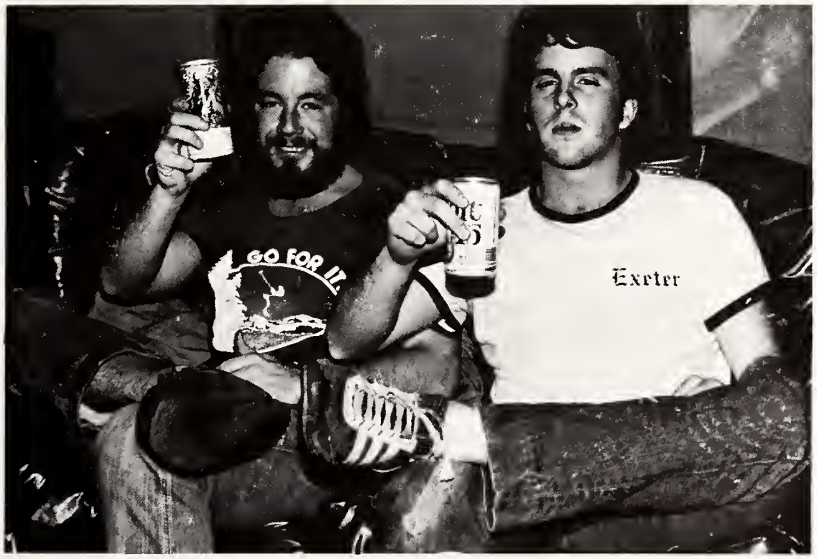
GO FOR IT
Exeter

GRADUATION

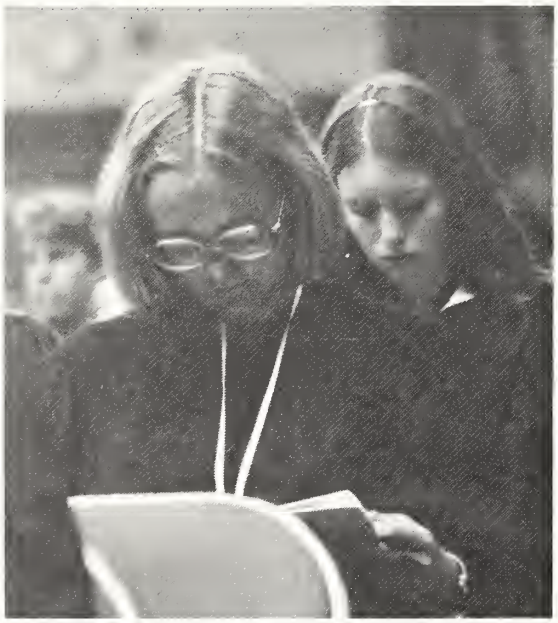

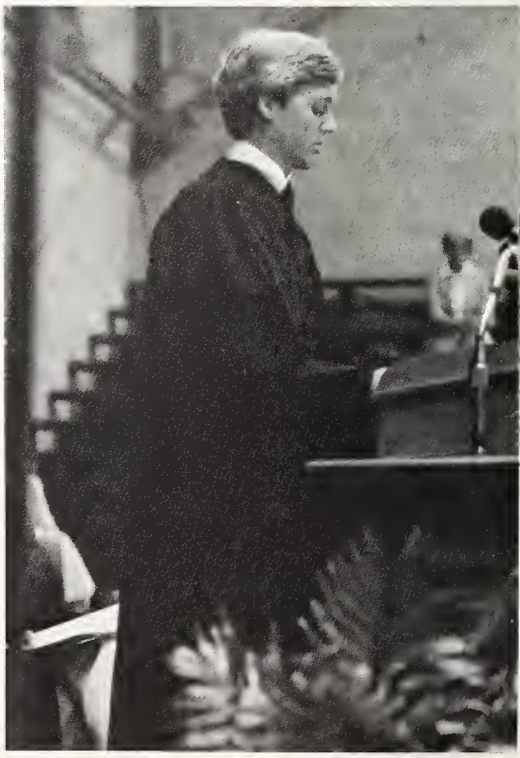

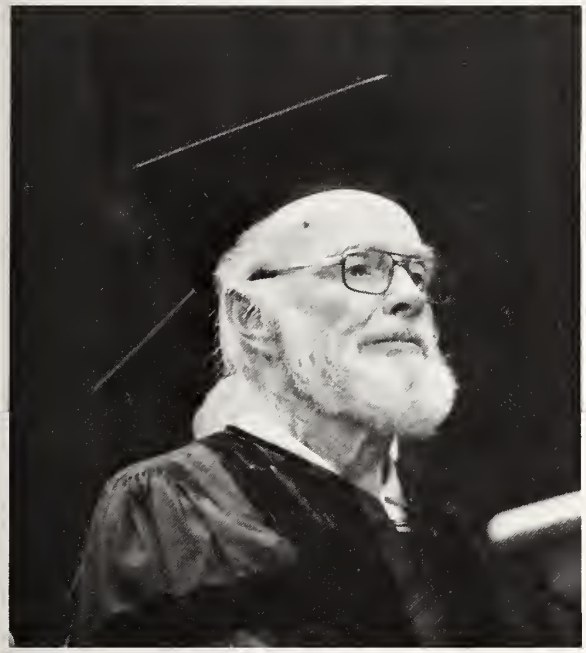

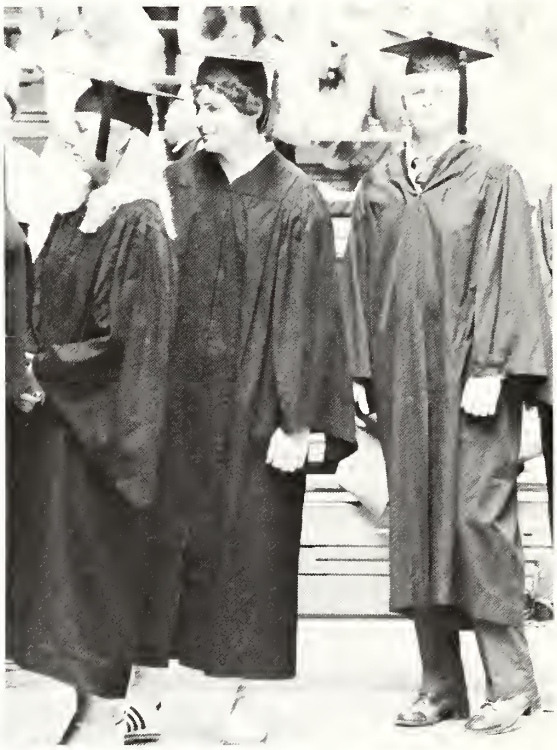

BACCALAUREATE

In Memory of Dr. David Watson and Mr. Egbert Fischer

DONORS

Mr. and Mrs. Thomas E. Arend
Dr. and Mrs. Jacques Beaudoin
Mr. and Mrs. John Espy Bellinger
Mr. and Mrs. Thomas M. Bridson
Mr. and Mrs. Peter A. Brooke
Darrell and Lendy Brown
Mr. and Mrs. Raymond M. Cracchiolo
Mr. and Mrs. Frederic A. Crafts, Jr.
Dr. and Mrs. Ronald H. Fegelman
Dr. and Mrs. Allen S. Gardner and Family
Phili D. Glass, D.D.S.
LTC. and Mrs. Benjamin T. Layton, U.S. Army (Retired)
Doris and Joe Letourneau
Mr. and Mrs. Joseph P. Lynch
Mr. and Mrs. William H. Makepeace
Mr. and Mrs. Russell C. Marron, Jr.
Dr. and Mrs. Martin F. McGowan
Family Of Nancy Ross Merritt, Class Of 1981
Dr. and Mrs. Alvin D. Poweleit
Mr. and Mrs. Michael Puntillo
Mr. and Mrs. John H. Riehl, III
Mr. and Mrs. Elliott Roosevelt, Jr.
Mr. and Mrs. Joseph H. Shepard, III
S.G. Simmons
Skunk Hollow Corporation
Mr. and Mrs. Hugh R. Snyder
Mr. and Mrs. John L. Spears, III
Mr. and Mrs. A. Stewart
Mr. and Mrs. Steele A. Taylor
Dr. Patricia A. Wertheimer
Mrs. Theron Woodward Wright
Mr. and Mrs. Gerasimos Yannatos

A Very Special Thanks To Mr. and Mrs. Russell S. Reynolds, Jr.

PATRONS

Mr. and Mrs. James R. Arnold
Mr. and Mrs. John F. Auchter
Mr. and Mrs. Lawrence G. Bell
Jack and Joan Bogut
Dr. John Borkowski
Mr. and Mrs. Paul C. Bosland
Philip L. Brooks
Dr. and Mrs. David E. Brown
Mr. and Mrs. Walter Burke
Robert L. Burton
The Richard Camiscioni Family
Mr. and Mrs. John R. Clark
Mr. and Mrs. J.H. Cutting
Mr. and Mrs. John J. de Garmo
Mr. and Mrs. Frank M. DiSanto
Mr. and Mrs. Isadore T. Dobre
Mr. and Mrs. E.C. Edwards
Mr. and Mrs. Robert C. Ernest
Mr. and Mrs. Donald E. Freud
Mr. and Mrs. Fairfield Goodale
Mrs. Barbara H. Grant
Mr. and Mrs. Walter P. Gunn
Mr. and Mrs. Lindsay Hanna
Robert W. Hayman, Inc.
Mr. and Mrs. Roland L. Hobbs
Freda B. Houpt
Mr. and Mrs. Charles F. Hughes, Jr.
Mr. and Mrs. Gebhard W. Keny
Dr. and Mrs. William T. Kernahan, Jr.
Dr. and Mrs. William L. Kissick
Mary and Thron Kuhl
Mr. and Mrs. Robert G. Landon
Mr. and Mrs. R. Timothy Leedy
Jean and Dennis Lombard
The Gerald Lowrie Family
Dr. and Mrs. E.A. Lundberg
G. George Maier, M.D.
Mr. and Mrs. John A. Malm
Mr. and Mrs. Richard H. Marson
Mr. and Mrs. Francis J. McNamara, Jr.
R.W. Middendorf
Dr. and Mrs. M. Charles Morgan
Mr. and Mrs. F.X. Queally
Dr. and Mrs. Denis Radefeld
Mr. and Mrs. George W. Rauch
Mr. and Mrs. Roy L. Reardon
Mr. and Mrs. J. Walton St. Clair, Jr.
Mr. and Mrs. John Sandefur
Mr. and Mrs. Paul H. Schneider
Mrs. Milton Schott
Dr. and Mrs. Allan J. Shutt
The Sherks
Dr. and Mrs. Richard L. Smythe
Dr. and Mrs. Fred T. Suppes
Mr. and Mrs. W.H. Swanson
Mr. and Mrs. Philip Thompson
Mr. and Mrs. Frank F. Tolsdorf, Jr.
Mr. and Mrs. S. Gilmer Towell
Mr. and Mrs. Gurdon B. Wattles
Mr. and Mrs. Robert Wehrung
Mrs. William R. Wells
Mr. and Mrs. Robert F. Whelan
Anonymous (4)
A Friend (1)

FRIENDS

Shirley and Timothy Ackley
Mr. and Mrs. Jonathan Alder
Dr. and Mrs. Edward J. Alexay
Dr. and Mrs. James C. Allen
Mr. and Mrs. William N. Azkoul
Mr. and Mrs. Ben Bailey
Mr. and Mrs. Ted Benadum
Dr. and Mrs. Richard Birchfield
Mr. and Mrs. David D. Bush
Dr. and Mrs. John M. Cary
Mr. and Mrs. .Frank J. Casarona
Dean W. Chace
Mr. and Mrs. Andrew B. Craig, III
Deane Cramer
Cunard's
Sally S. Daniel
Mr. and Mrs. George W. Dellinger
Mary Jo and Richard K. Desmond
Mr. and Mrs. Peter E.G. Dobbs
Mr. and Mrs. Edward R. Dumesnil, Jr.
Aileen Dunkin
David H. Ekvall
Dick and Martha Ellers
Dr. and Mrs. Rodney H. Finn
James B. Fox
Patricia L. Gow
Dr. and Mrs. John G. Guju
Dr. and Mrs. Robert A. Hahn
Mary Ann Hankins
Mary E. Hardesty
Ellis E. Harris
Mr. and Mrs. Andrew Hilgartner, Jr.
Mr. and Mrs. Thomas Hoffman
David and Ann Jones
Mr. and Mrs. Richard Jordan
Mr. and Mrs. Herman Kabel
Mr. and Mrs. Robert Kane
Mr. and Mrs. Ernest S. Kasper
Mrs. Frank J. Ladky
Mr. and Mrs. R.K. Lewin
Mr. and Mrs. W.C. Lowrey
Mr. and Mrs. Charles Lundquist
Mr. and Mrs. Brad MacKimm
Mr. and Mrs. Charles C. McAtee, Jr.
Dr. and Mrs. E.W. McCall
Mr. and Mrs. Richard J. McClear
Mr. and Mrs. Harry J. McCormick
Julie Leib Meyer
Mr. and Mrs. Lawrence A. Miller
Mr. and Mrs. Robert F. Murray
Steve Norair
Mr. and Mrs. Russell N. Olderman
Mrs. John Oliver
Dr. and Mrs. Walter F. Oster
Mr. and Mrs. Henry G. Parker, III
The Parsons Family
Scott Pence, D.D.S.
Mr. and Mrs. Stephen C. Pollard
Mr. and Mrs. Curtis W. Poole, Jr.
Dr. and Mrs. Donald R. Reisfield
Mr. and Mrs. John C. Rippel
Bruce B. Robeson, D.D.S.
Mr. and Mrs. Henry Rohner
Mr. and Mrs. Jack McKee Ryder
Mary E. St. Sauveur
Vicki Schmidt
Mr. and Mrs. John J. Schumacher
Mr. and Mrs. Norman Shallan
Colonel and Mrs. Richard R. Shoop
Mr. and Mrs. William Smedley, V.
Mrs. Constance A. Smithwood
Mr. and Mrs. Walter O. Spencer
Mr. and Mrs. Robert David Stallman
Mr. and Mrs. James F. Stokes
Burnadette Sweeney
Mr. and Mrs. Charles M. Tenney, Jr.
Mr. and Mrs. Andrew R. Timmerman
Mr. and Mrs. William Timmons
Mr. and Mrs. Owen J. Toland, Jr.
Mrs. Philip W. Tone
Mr. and Mrs. Eugene S. Tranowski
The Wardynski Family
Mr. and Mrs. W. Washington
The Wilcock Family
Mr. and Mrs. H.P. Wolfe
Anonymous (3)
A Friend (2)

Abromowitz, A. 47
Acker, A. 52, 179
Ackley, B. 140
Ackley, H. 47
Adams, G. 14, 45
Addington, L. 50, 162
Adler, T. 49
Ai, Y. 40, 140
Aiken, M. 46, 140
Aiken, S. 35, 54, 111
Alder, K. 50
Alemayehu, W. 140
Alexander, C. 47
Alexay, M. 52
Alford, T. 52
Allen, B. 14, 162
Allen, J. 23, 121, 140
Allison, G. 49
Alonso, P. 162
Altemus, S. 43, 82, 85, 87
Amiot, S. 29, 46
Amoroso, C. 27, 50, 162
Amspoker, C. 23, 140
Anderson, D. 40, 90, 140
Anderson, M. 50
Anderson, N. 51, 162
Anderson, R. 108
Ansel, J. 40, 140
Antonowich, M. 53
Arend, K. 50, 162
Armour, W. 51, 118, 162
Armstrong, L. 50
Armstrong, T. 51, 140
Armstrong, V. 47, 113, 124
Arnold, K. 43
Arnold, W. 53
Aronson, L. 140
Arther, S. 17, 27, 43, 162
Ashbrook, E. 140
Ashworth, A. 26, 147
Ashworth, J. 47
Athens, P. 77
Atkinson, L. 26, 38, 39, 43, 112, 162
Atwood, B. 53, 89, 140
Auchter, D. 48, 140
Augusta, M. 121
Augustin, C. 26
Austin, R. 30, 31
Avery, P. 37, 140
Azar, E. 32
Azar, M. 43, 83
Azkoul, W. 162
Bachman, A. 29, 140
Bachman, R. 10, 51, 111, 128, 140
Bachrach, M. 140
Bacon, B. 85, 87, 90, 140
Baganz, M. 32, 162, 179, 196
Bahlman, B. 54
Bahr, S. 2
Bailey, J. 20, 46
Bailey, S. 20, 46, 85, 140, 157
Bainbridge, W. 50
Baird, J. 53, 162
Baird, W. 14, 53
Baker, D. 121
Baker, R. 44
Balbach, V. 47, 124
Baldridge, R. 53
Balkey, J. 28, 46, 162
Ballivian, D. 32, 162
Balzac, L. 50
Banwell, P. 32, 51, 121, 162
Barber, W. 123
Barbosa, S. 23
Barnes, M. 140
Barns, M. 24
Barnum, S. 23, 162
Barrett, S. 46
Bartlett, C. 23, 54
Bartlett, K. 43, 89, 162
Bartlett, S. 46, 113
Bauer, M. 53, 141
Baxter, D. 54, 123
Beacham, M. 24, 66, 67
Beadle, A. 44, 141
Bean, G. 50, 136, 141
Beaudoin, J. 162
Bechtel, J. 108
Beck, A. 24, 116, 162
Becker, J. 28
Beckerman, D. 51, 141
Beckwith, R. 40, 141
Behm, A. 27, 83, 162
Belden, J. 43
Bell, J.L. 35
Bell, J.A. 50
Bell, L. 51, 141
Bellinger, H. 50, 136, 141
Beltz, C. 27, 47, 124
Benadum, T. 12, 37, 90, 108, 141
Bennett, B. 12
Bennett, D. 32, 89
Bennett, E. 47
Bennett, K. 23
Bennett, R. 141
Benson, A. 50
Benton, R. 27, 113, 162
Berger, C. 32, 50
Berggren, K. 46
Berkowsky, M. 48, 88, 141
Berry, M. 47, 136, 141
Berson, S. 141
Beust, C. 35, 141, 157
Biddle, C. 124
Biederman, T. 46, 162
Biegler, T. 42, 122
Bilello, C. 112
Bilyeu, S. 172
Bingham, C. 35, 162
Birch, D. 64
Birchfield, M. 29, 85
Bixby, A. 54
Black, G. 52
Blackwell, K. 26, 43
Blalock, D. 23, 162
Blanchard, R. 48, 141
Bland, C. 163
Blattner, C. 47, 141
Blevins, B. 40
Blinn, M. 141
Blumenfeld, A. 10, 30, 31, 91
Blynn, R. 36
Bockelman, J. 89, 141
Bodenheimer, G. 53, 55, 141
Boehme, P. 23, 120, 163
Bogardus, J. 118
Boger, J. 43
Bogut, J. 163
Bolling, J. 54
Bolster, J. 124, 141, 136
Boltz, J. 46, 121
Bonanni, P. 51, 128, 141
Bonnell, D. 23, 163
Borkowski, C. 50
Bosland, R. 54, 55, 118, 142
Bou, S. 52
Bourland, C. 41
Bourne, K. 113, 124
Bovaird, A. 26, 82, 113, 124, 163
Bovill, J. 49
Bowden, N. 50
Boykin, T. 108
Boyle, T. 35, 48, 163
Bozzo, J. 47
Bradley, B. 5
Bradley, L. 50, 142
Brady, G. 123
Brady, J. 142
Brady, L. 21, 50, 87, 142, 148
Braham, D. 53
Breen, B. 45, 108
Breese, L. 142
Brehm, P. 48, 163
Brennan, J. 53, 111, 163
Brice, T. 53, 83
Brickman, D. 142
Brickman, L. 46
Bridge, J. 12
Bridson, T. 23, 142
Bridston, P. 40, 128
Briner, W. 40, 118
Bromwich, C. 44, 163
Brooks, S. 43
Brown, C.P. 54
Brown, C.W.P. 51, 121
Brown, C.E. 25
Brown, G. 49
Brown, K.B. 43, 83
Brown, K.C. 17, 47
Brown, L. 47
Brown, M. 108
Brown, N. 90, 142
Brown, R. 50
Brown, S. 24, 49, 162
Brown, S.H. 21, 141
Brown, S.M. 32
Brownstein, S. 47, 142, 148
Brumback, E. 44
Brunson, M. 46
Bry, R. 51
Bryant, E. 23
Bryfogle, D. 50
Buchanan, S. 23, 46, 163
Buchman, J. 40
Buckles, D. 53
Buehler, B. 20, 50, 112, 163
Buehler, M. 23, 142
Buffum, D. 90, 142
Bukovac, L. 28, 44
Bundy, G. 23, 40
Burke, N. 10, 12, 43
Burton, B. 24, 40, 90, 125, 142
Bush, M. 83, 112, 163, 177
Bush, W. 2, 51, 123
Bushong, B. 142
Bussan, D. 82
Butler, R. 30
Butler, S. 32
Butler, T. 123
Buzby, S. 51, 118
Byrne, R. 25, 83, 163
Byrne, T. 51, 163
Cable, K. 40, 163
Caestecker, A. 43
Cahill, M. 29, 47
Caldwell, R. 24, 116
Campbell, B. 51
Campbell, C. 46, 121
Campbell, E. 26, 43, 124, 163
Campbell, K. 30, 31
Campbell, L. 43
Campbell, R.J. 142, 157
Campbell, R.L. 48
Cann, A. 41
Capitola, J. 66
Capodilupo, D. 89, 163
Cappetta, C. 50, 55, 142
Carey, C. 40
Carey, C.L. 36, 142
Carmichael, D. 21
Carney, N. 21, 142
Carpenter, C. 20, 43
Carpenter, G. 54
Carpenter, L. 47
Carpenter, R. 40, 163
Carpenter, W. 23
Carroll, J. 121, 146
Carter, S. 28
Carver, S. 68
Cary, J. 54
Casarona, B. 108
Cates, R. 53, 142
Cathers, C. 43
Cauffman, S. 124, 136, 142
Cebula, C. 49
Cecchi, J. 82
Chace, C. 51, 163
Chambers, M. 163
Chang, W. 143
Chapin, A. 23, 51
Chapin, C. 20, 43, 113, 124, 163
Chapman, D. 23
Chapman, J. 51
Charles, M. 47
Charman, C. 117
Chenzoff, C. 120, 163
Chess, J. 90, 143
Chiatalas, T. 163
Chitwood, H. 41, 108
Chorlton, K. 20, 121
Chow, L. 30, 31
Clamp, R. 41, 84, 108, 153
Clark, J. 23, 163
Clark, L. 54
Clarke, M. 28, 46
Clarkson, J. 32, 53, 123
Cleary, K. 26, 50
Cleaves, E. 30, 47, 113
Clothier, M. 136, 143
Clymer, M. 25
Coalfleet, W. 51
Cochran, A. 25, 43, 163
Cohen, B. 36
Coleman, P. 52, 143
Coleman, W. 52, 163
Collins, A. 47, 90, 143
Collins, A.E. 52
Collins, J. 163
Collins, R. 52
Collins, S. 47, 153
Colombo, R. 123
Colwell, C. 53
Colwell, T. 23, 52
Combs, S. 6, 12, 143
Compton, S. 44
Conant, J. 121
Cone, C. 41, 123, 143
Conese, E. 53
Conkey, H. 54
Conley, R. 54, 123
Connell, G. 163

Connor, S. 143
Converse, C. 51
Cook, C. 23, 46
Cook, E. 29, 46
Cooke, C. 29, 44, 163
Cooke, J. 17, 48
Cooper, K. 44
Copenhaver, B. 21, 53, 164
Corcoran, M. 51, 108, 164
Corso, R. 32, 53
Corwin, M. 44, 90, 143
Cory, J. 40, 164
Couch, R. 143
Cox, A. 47, 136, 143
Coyne, T. 113
Crabb, J. 90, 143
Crabb, J. 48, 143
Cracchiolo, C. 30, 31, 47
Craig, A. 28, 44, 89, 143
Craig, D. 40
Cramer, J. 35, 108
Crankshaw, B. 48, 143
Crawford, C. 26, 43, 164
Creed, B. 32, 87, 124
Creem, S. 51
Crenson, W. 51, 164
Crichton, K. 29, 47
Crist, K. 43, 143
Crofts, N. 47, 143
Cromwell, K. 23, 44, 88, 91, 164
Crowder, L. 46
Crowley, S. 50
Cruikshank, A. 40, 123
Cullen, K. 50
Cummings, G. 32, 53
Cundey, D. 35, 53, 118, 164
Curley, R. 143
Currie, E. 23, 46, 164
Curry, M. 83, 89, 164
Curtis, T. 26, 43, 164
Custer, J. 53
Custer, B. 50, 144
Cutler, C. 54, 111, 144
Cutting, J. 53
Dabney, G. 40, 144
Dadmun, S. 32, 53, 83
Daehler, R. 47, 83, 144, 148
Daganhardt, G. 41, 116, 164
Dahl, D. 164
Dalton, D. 46
Danco, M. 23
Daniel, P. 144
Danielson, P. 46
Davenny, S. 44
Davidge, E. 121, 179
Davis, D. 164
Davis, J. 40, 144
Davis, J. 50, 68, 164
Davis, S. 28, 43, 164
Dawes, E. 46
DeBerry, D. 116
DeGarmo, J. 89, 144
Deiner, M. 45, 83, 108, 123
Deininger, T. 52
Delany, D. 123, 164
Dellinger, H. 26, 88, 164
DelPonti, D. 46, 164
DeMan, P. 87, 144
DeMarco, E. 46
DeMarco, K. 46
Denison, J. 50
Denison, M. 14, 30, 31, 47, 121
Denka, D. 5, 40, 90
Derrickson, J. 91, 164
DeSilva, J. 46, 144
Desmond, C. 46, 144
Detwiler, J. 40
Deveny, T. 41
DeVore, R. 23
DeWall, A. 50, 77, 78, 144, 148
DeWitt, T. 108, 144, 148, 179
DeYoung, L. 25, 50
Dick, J. 144
Dickerson, T. 144
Dickes, K. 47, 144, 148
Dickey, P. 144
Dickson, J. 26
Dickson, R. 53
Dikeou, P. 41
Dillon, C. 51, 121, 164
Dillon, J. 164
Distel, L. 2, 121, 196
DiVirgilio, N. 64
Dix, S. 21, 112, 144
Dobbins, S. 164
Dobbs, C. 27, 87, 164, 196
Dobre, D. 46
Doepke, D. 23
Donaho, R. 53
Donahue, M. 47
Donley, D. 35, 49, 86, 118, 164
Donoho, R. 21
Dorf, J. 32, 48, 111, 164
Doubell, E. 23, 164
Douglas, J. 50, 113, 164
Downey, B. 48
Dresser, D. 23, 179
Driscoll, M. 29, 164, 177, 196
DuBois, H. 40, 60, 77, 164
Dulles, W. 144
Dumesnil, H. 14, 53
Dunbar, M. 50
Duncan, C. 48
Duncan, M. 144
Dunlop, S. 23, 40, 83
Dunn, K. 21, 117
Dunn, R. 53
Durstan, D. 51, 82, 121
Eagle, C. 165
Eakin, D. 90, 144
Eakin, E. 29, 46
East, L. 29, 44, 145
Easter, G. 51, 196
Easterday, J. 52
Economides, L. 48
Edgar, J. 52, 89, 177
Edwards, E. 165
Edwards, J. 49
Edwards, R. 53, 145
Edwards, S. 88
Egan, R. 108
Eichler, J. 44, 83
Elcock, T. 165
Eldridge, C. 50
Eliasberg, S. 47, 113
Ellers, A. 35, 86, 165
El-Zawahry, S. 35, 196
Emrich, C. 35, 48, 196
Engelhardt, J. 48, 85
Ensign, E. 26, 50, 121, 165
Entwisle, N. 21
Erca, S. 23, 46
Erck, K. 50
Erickson, J. 35, 51
Ernst, M. 23, 54, 111
Ernest, S. 36
Etris, S. 50
Evans, S. 48
Evanson, D. 40, 123
Eymontt, M. 41
Eysenbach, J. 5, 51
Ezzell, M. 29
Fahs, J. 24
Fairand, M. 32, 50, 165
Farrell, E. 46
Fauntleroy, S. 32, 54, 125, 165
Feagan, L. 165
Fedorchak, S. 20, 44, 165
Fegelman, E. 118
Ferber, E. 145
Ferguson, T. 54
Ferrone, D. 32, 179
Fibbe, J. 26
Fickinger, E. 145
Findley, A. 47
Finn, W. 46, 145
Fish, P. 10, 23, 111
Fisher, K. 165
Fitzgerald, C. 47
Firzmaurice, T. 23, 51, 165
Fladen, E. 52, 145
Flagg, H. 51, 179
Flaherty, R. 32
Fleming, C. 26, 47, 165
Flickinger, G. 51
Flock, W. 82, 83, 88, 143
Flug, J. 23, 41
Fluri, J. 88, 145
Flynn, P. 43
Fogg, R. 87, 121
Follmer, S. 28, 145
Ford, R. 83
Foster, E. 124
Foster, S. 26, 43
Foster, S. 41
Foulds, L. 44
Fowler, J. 52, 145
Fowler, T. 145
Fox, A. 47, 113, 124
Fox, J. 46, 145
Fox, K. 20, 46, 90, 121, 145
Foy, D. 17, 40, 165
Frame, P. 35, 45, 86, 118
Francis, C. 165
Frank, M. 5, 29, 44, 165
Frank, M. 32, 40
Franke, H. 26
Franz, T. 24, 165
Fredbeck, S. 50, 85, 145
French, D. 23, 43
Freud, J. 53, 145
Friedlander, D. 46
Fuglsang, A. 121, 165
Fuhrer, B. 108
Fuller, W. 47
Gabor, R. 42, 108
Gagliardi, A. 120
Gaglione, L. 41, 145
Gainer, L. 165
Gaines, R. 51, 128
Gallagher, R. 45, 165
Gallagher, B. 30, 31, 43, 165
Gallaway, M. 32, 165
Galleher, E. 51
Galloway, J. 90, 145
Gamble, S. 83
Gardner, L. 165
Gardner, S. 44
Gardner, V. 46, 165
Garofalo, M. 165
Gates, B. 145
Gaudin, C. 46, 121
Gehron, A. 50
Geiser, J. 27
Genther, J. 47, 145
Gentile, J. 146
Gerberg, J. 50
Gerlach, L. 46
Gerle, G. 43, 82
German, A. 48, 146
Gerry, E. 124
Gersky, P. 41, 108
Gettel, B. 54, 88, 146
Gianakos, E. 47
Gibbons, D. 49
Giesen, M. 54, 123
Gilbert, L. 23, 112, 165
Gileno, S. 48, 90, 146
Gilkeson, M. 32, 43, 165
Gilliam, D. 45
Gilson, A. 25, 46, 165
Gilvarg, M. 42, 116
Gindling, T. 54, 90
Glaser, H. 83, 146
Glass, T. 35
Glazer, K. 47
Glerum, J. 40, 116
Glosser, D. 36, 145
Glosser, J. 53
Glove, S. 50
Glover, J. 40, 121
Glover, K. 10, 32, 47, 83, 165
Gluscic, J. 116
Glyman, G. 35, 165
Goering, R. 30, 165
Gold, S. 45, 90, 146, 157
Goldie, J. 2, 27, 165
Goldstein, M. 10, 49
Good, M. 53
Goodale, S. 12, 113, 124, 145
Goodale, T. 123
Goodspeed, J. 40
Goodspeed, P. 54, 125
Goodwillie, E. 46, 90, 145
Goodwin, M. 50
Gordon, D. 146
Gould, T. 40
Gow, L. 120, 166
Graf, A. 21
Graham, D. 51, 111
Graham, J. 46
Graham, W. 29, 44
Granberg, K. 32, 50
Grant-Suttie, R. 47
Grattan, R. 90, 124, 146
Gravenhorst, J. 47
Graves, P. 10, 87, 166
Gray, L. 43, 166
Gray, P. 118, 166
Green, T. 54, 123
Greenbam, D. 53
Greenbaum, P. 48, 146
Greene, L. 47
Greenewald, C. 165
Greeno, P. 166
Greenwood, G. 146
Gregory, W. 50, 166
Griffin, M. 50, 146
Griffith, F. 40, 108
Grifo, C. 26, 146
Griglik, J. 27, 46, 166
Griley, D. 32, 55, 166, 196

Grimm, K. 53
Grindley, A. 50, 87
Grischy, K. 44, 146
Groff, M. 10, 43
Grove, R. 146
Grove, S. 32, 50, 113, 166
Grubaugh, W. 45
Grubbs, R. 89, 146
Grubbs, R. 66, 68, 69
Gruel, L. 25, 166
Guild, T. 45
Guilford, L. 46, 166
Guisewite, M. 64, 79
Guju, N. 29, 43, 166
Gulbrandsen, C. 52, 166
Gulden, C. 23, 51
Gunn, W. 32, 88, 166
Gutierrez, E. 166
Habgood, M. 32, 166
Hable, S. 46
Hackenberg, C. 32, 67
Haff, P. 35, 51, 55, 111, 146, 148, 177
Hahn, M. 44, 166
Hall, E. 23, 166
Hall, H. 25
Hall, R. 54, 88
Hamilton, B. 89, 146
Hamilton, J. 32, 54, 166
Hamilton, M. 40, 146
Hammond, C. 47
Hampel, M. 147
Hamren, L. 30
Hance, C. 46, 166
Hancock, J. 53
Hanlon, S. 46
Hanna, J. 147
Hanna, L. 147
Hannah, H. 84
Hansen, N. 46, 113, 124
Harkins, J. 137, 147
Harmening, S. 53, 84
Harris, J. 32, 166
Harris, S. 166
Harris, V. 21
Harrison, B. 30, 31
Harrison, S. 25
Hart, A. 46, 87
Hart, R. 54, 111
Hartsock, C. 166
Hasselman, L. 50, 166
Hastings, D. 51
Hatcher, J. 66, 68, 69, 89, 147
Hatchett, J. 24, 40
Hatfield, E. 47, 113
Haverstick, D. 16, 45, 108
Hawke, M. 44, 147
Hawkins, H. 30, 147
Hawthorne, K. 30, 166
Hayes, A. 2, 51
Hayes, W. 40, 123
Hayman, R. 54, 108
Haynes, J. 53, 166
Haywood, C. 166
Healey, M. 51, 121
Healey, R. 52, 147
Healy, C. 89, 147
Heaney, E. 43, 166
Heath, A. 54, 128
Heher, G. 45, 121, 123
Heise, W. 89, 167, 196
Hellen, J. 167
Heller, J. 54
Hellyer, B. 147
Hellyer, R. 41
Helminski, C. 23
Helsley, D. 23
Henchey, L. 46, 124
Henney, H. 23, 47, 88, 167
Henricks, J. 41, 108
Henry, P. 26, 47, 167
Herendeen, R. 53
Herndon, M. 121
Herrigel, J. 12
Hertz, R. 8, 88
Herz, R. 52, 177
Hesser, L. 60, 61, 85, 147
Hester, K. 26, 46, 167
Hester, M. 68
Heston, M. 52
Heyman, J. 41, 137, 147
Hibbs, L. 43
Hickey, J. 51, 83, 147
Higgins, J. 46
Higgs, J. 44, 121
Hilberts, T. 54, 88, 147
Hilgartner, C. 26, 50, 167
Hiller, J. 53
Hines, C. 27, 43
Hinkle, R. 41
Hinnant, G. 24, 49
Hinners, L. 20, 46, 147
Hinshaw, R. 50, 87, 167
Hipp, A. 23, 147
Hoar, A. 54
Hobbs, M. 27, 66, 68
Hobbs, W. 40, 66, 68
Hoeppner, M. 83
Hoffman, J. 52, 167
Hoffman, L. 167
Hofstetter, J. 26, 46, 167, 196
Hoge, T. 108
Hogshire, D. 52
Holbrook, E. 167
Hollandsworth, S. 47
Holler, R. 29, 46
Holt, S. 112
Holtz, H. 44, 68, 147
Homnick, C. 167
Hood, A. 23, 52
Hooper, M. 40, 116, 128, 147
Hooper, S. 147
Hoover, B. 43, 179
Hopkins, E. 28, 50, 147
Hornblow, S. 53
Horsley, M. 150
Hosler, W. 41
Houck, J. 35
Houpt, R. 86
Houston, P. 43, 167
Howard, L. 150
Howard, R. 85
Howell, S. 46
Hueber, P. 41, 123
Huffman, L. 47
Hughes, B. 41, 123
Hughes, C. 6, 54, 123, 150
Hughes, K. 50
Hughes, M. 46
Hughes, M. 49
Hughes, R. 40, 167
Hull, J. 84, 88
Humphrey, S. 25, 150
Hunt, P. 50, 167
Hunting, B. 150
Hunzicker, T. 43, 90, 150
Hurst, J. 27, 167
Hussey, C. 167
Hustek, R. 150
Hutton, L. 30, 31, 88
Hyman, J. 53, 150
Iannotta, M. 40, 150
Idleman, D. 21
Iglehart, A. 32
Innes, D. 32, 44
Ireland, S. 41, 83, 150
Irvin, E. 51, 123
Irwin, J. 40
Israel, D. 53
Issleib, S. 14, 52, 83
Ives, S. 17, 18, 27, 150
Ives, T. 23, 167
Ivey, L. 44
Jack, T. 49, 150
Jackson, E. 2, 46
Jackson, L. 32, 167
Jacobs, R. 64, 68
Jameson, J. 167
Jameson, J.C. 45, 48
Janes, G. 51, 111
Janney, J. 89, 118
Jenkins, H. 41, 123, 150
Jenkins, J. 28, 43, 112, 167
Jochem, R. 53
Jochem, V. 111
Johann, L. 43
Johnson, J. 40, 83
Johnson, K. 43, 167
Johnson, N. 122, 167
Johnson, P. 21
Johnson, S. 32, 36
Johnson, W. 12, 29, 47, 150
Johnston, J. 150
Jones, B. 51, 111
Jones, D.A. 50, 150
Jones, D.S. 167
Jones, E. 21, 46, 150
Jones, E.L. 51
Jones, J. 41, 83, 122, 150
Jones, S.M. 23, 150
Jones, S.A. 45, 51, 150
Jordan, C. 46, 121
Jordan, J. 53
Joyner, D. 24, 116
Judge, S. 45, 121, 151
June, V. 20, 32, 50, 167
Jupp, D. 37, 108, 151
Jurgensen, H. 47
Jurgensen, P. 54
Kabel, G. 90, 151
Kaliban, K. 26, 47
Kalvin, K. 32
Kammerer, M. 20, 47
Kane, R. 41, 83, 116, 151
Kaplan, A. 167
Kaplan, J. 167
Kaplan, M. 30, 43
Karakul, K. 53
Karchon, M. 12, 37, 45, 108, 151
Karpoff, M. 41, 123, 179
Kash, B. 28, 43, 167
Kasper, E. 26, 167
Kassing, D. 167
Kaufman, D. 151
Kaufman, R. 54, 123
Kay, J. 44, 151
Kay, P. 168
Keale, C. 168
Kearney, M. 6, 54, 151
Keating, M. 44, 88
Keeler, S. 45, 108
Keller, B. 53
Keller, K. 32, 168
Keller, K. 46
Kelley, C. 50, 124, 196
Kelly, M. 23, 48
Kendrick, T. 41, 151
Kennedy, A. 41
Kennedy, S. 90
Kenney, F. 40, 90, 111, 148, 151
Kenney, J. 41
Kenney, L. 77, 168
Kent, D. 52, 121
Keny, G. 54
Kepler, R. 45, 114, 151
Kernahan, W. 51, 121
Kernohan, J. 23, 48, 168
Kerr, G. 54
Kerr, K. 29
Kerr, M. 47, 151
Kette, A. 42
Kette, D. 42
Kimball, K. 46, 68
Kimberly, N. 40, 168
Kimmel, S. 47, 151
Kimmerle, W. 168
Kirk, L. 88, 91
Kisloff, G. 86, 177
Kissell, M. 54
Kissick, W. 40, 151
Knight, R. 26, 113, 168
Knisely, K. 21, 151
Koehler, J. 47
Koehler, V. 46
Koozer, J. 40
Kopp, J. 23, 168
Korn, F. 49
Krafft, K. 41
Kraft, R. 108
Kranbuhl, K. 25, 168
Krane, V. 32, 112, 168
Kreger, C. 90, 151
Kresse, K. 54, 121, 128
Krieger, K. 23, 44
Krohn, S. 47
Kubbins, N. 40
Kuhn, J. 52
Kundtz, J. 122, 168
Kuhr, B. 48, 168
Kurker, M. 32, 35
LaFollette, C. 26
Laing, E. 46
Lake, P. 45, 83, 108
Lamb, W. 30, 151
Landon, S. 23, 44, 168
Lang, R. 45
Lantz, A. 44, 168
Larsen, C. 28
Latish, C. 50
Lavallo, S. 168
Lavin, D. 49, 90
Lawrence, L. 91
Lawson, E. 28, 47
LeBeau, L. 30, 31
Lebens, M. 168
Lebovitz, L. 121, 151
Lecocq, A. 44, 151
Lee, J. 6, 31, 83, 168, 196
Lee, M. 20, 44, 168
Leedy, C. 29, 44, 168
LeFevre, M. 47, 168
Leinen, L. 168
Leiser, B. 108
LeMaster, M. 45, 108, 137, 151

Lemieux, C. 45
Lemke, T. 41, 125
Lennon, J. 111
Leone, C. 32, 53
Leslie, S. 54
Letizia, D. 29, 43, 120, 168
Letourneau, D. 47
Leuchter, J. 40, 123, 168
Levers, M. 32, 168
Lewin, B. 26, 83, 168
Lewis, C. 41
Lewis, D. 113, 124
Liggett, M. 43, 113, 124
Lilly, S. 152
Lincoln, L. 113, 152
Lind, A. 51
Lindstrom, D. 49, 118, 168
Lineberger, J. 23, 51, 123
Linscott, P. 23, 50, 112, 168
Liprando, L. 46, 168
Lipster, S. 45, 108
Litle, D. 90, 152
Litt, R. 43, 83
Littell, L. 28, 47
Litton, E. 29, 44
Loflin, G. 30, 31, 168
Lohrum, A. 90, 152
Lomason, W. 53, 68
Lombard, R. 32, 54, 125, 152
Lonergan, M. 45, 83, 152
Long, R. 85
Longevin, S. 40
Longhta, S. 30, 31, 47
Lonsdale, K. 23, 54
Lord, K. 152
Lougee, J. 47, 152
Louisignau, J. 47, 152
Lovelady, R. 44
Lowe, A. 23
Lowrey, B. 54
Lowrie, L. 23, 50, 169
Loy, J. 48, 77, 169
Lubrano, E. 29, 50, 152
Luchak, H. 46, 169
Ludeke, T. 48, 90, 152
Luedke, A. 27, 44, 91, 152, 157
Lufkin, S. 30, 31, 169
Lugg, R. 48, 152
Luhtanen, R. 32, 169
Lum, K. 120, 169
Lundberg, A. 169, 179
Lundquist, L. 26, 43
Lundquist, S. 20, 80, 81, 82, 169
Lundstrom, K. 152
Lundy, J. 35, 88, 118, 169
Lupton, S. 30, 46
Lydon, K. 50
Lyman, R. 51
Lynch, A. 54
Lynch, R. 169
MacBride, P. 52
MacCarthy, S. 35
MacCrate, T. 51, 123
MacDonald, B. 49, 116
MacFarland, M. 44, 169
Mack, L. 28, 47, 152
Mack, M. 29
Mack, M. 46
Mackall, T. 45, 137, 152
MacKeever, L. 23, 46, 169
MacKimm, C. 21, 46, 152
Mackin, S. 43, 152
MacLea, S. 26, 46, 113
MacLean, K. 46
Maddux, T. 41, 123
Magavern, J. 24
Maghielse, G. 45, 152
Mahaney, D. 23, 152
Mahoney, D. 26, 46, 153
Mahoney, M. 46
Maier, K. 26, 47
Makee, D. 116
Makepeace, H. 47
Malia, C. 32, 43
Mallinger, A. 40
Mallon, M. 43, 169
Malm, J. 53, 88
Mancini, A. 40, 118
Mandeltort, E. 23, 46, 83
Mandus, E. 42
Manierre, L. 54, 169
Manning, D. 14, 51, 111, 153
Manning, S. 32, 113, 124
Marron, C. 28, 43, 153
Marshall, B. 44
Marshall, J. 90, 153
Marson, B. 48, 169
Martin, J. 54, 123, 153
Martin, T. 40
Martt, S. 44
Masch, C. 12, 41, 153
Mashaw, J. 91, 169
Mason, K. 153
Mason, P. 5
Mason, S. 40, 84
Mason, W. 14, 53
Massey, P. 15, 118, 153
Matthews, M. 20, 46, 153
Mattimoe, N. 30, 31, 169
Mauk, A. 30
Maxwell, K. 50, 55
Maxwell, S. 51, 55
May, C. 40
Mayhew, T. 77, 169
McArdle, M. 26, 43
McBride, K. 51
McCabe, R. 40, 90, 116, 153
McCall, M. 25, 43, 169
McCandless, W. 52
McCarthy, S. 53
McCartney, D. 30, 31, 88, 112
McCartney, S. 5, 50, 29
McClear, K. 54, 123, 169
McClellan, E. 83
McCombs, D. 45, 169
McCormick, J. 44, 169
McCoy, L. 50
McCreary, E. 32
McDade, G. 85
McDill, E. 50, 124
McDonough, J. 54
McDowell, E. 30, 79, 90, 138, 139, 153, 196
McElman, J. 153
McEntee, E. 12, 44, 153
McFadyen, J. 54, 88
McGinnis, L. 52
McGloon, W. 6, 30, 44, 169
McGloughlin, T. 53
McGovern, S. 46
McGovern, S. 153
McGowan, C. 49, 153
McGregor, R. 23, 54
McGuff, M. 108, 169
McHugh, M. 90, 153
McKenney, D. 40
McKenney, L. 32, 47, 124, 169
McLennan, C. 43, 113, 124
McLoney, M. 169, 196
McLoughlin, T. 87
McManigal, E. 20, 47
McNamara, J. 53
McNary, M. 26, 43
McNerney, M. 88, 153
McNett, G. 24, 40
McNicholas, S. 87, 169
McNiven, G. 48, 88, 153
Meachem, R. 21, 153
Mead, L. 46
Mercadante, D. 108
Merrell, C. 47
Merriam, L. 6, 23, 51
Merritt, N. 31, 112
Merryman, L. 41, 123
Metchear, C. 52
Meyers, W. 23, 25, 45, 118
Mezey, C. 54, 83
Michael, H. 27, 169
Michael, S. 30, 148, 153
Michel, N. 169, 196
Michie, N. 30, 31, 169
Middendorf, H. 77, 121, 170
Millard, L. 47, 91, 154
Miller, C. 154
Miller, J. 177
Miller, L. 154
Miller, L. 51
Miller, P. 23, 170
Miller, P. 54
Miller, S. 43, 170
Miller, S. 23, 53, 90, 154
Mills, C. 45, 116, 154
Mitchell, L. 154
Mitchell, S. 30, 47, 113
Miyao, D. 35, 49, 123
Mock, K. 26
Modesitt, A. 30, 31
Moffet, K. 48, 85
Molyneux, C. 43, 154
Mongan, J. 44, 170
Monqkuo, S. 137, 154
Montgomery, P. 170
Mooney, A. 51, 123
Mooney, D. 154
Mooney, L. 32, 90, 154
Moore, A. 53, 84
Moore, L. 122
Moran, L. 46
Moretzshon, M. 28, 46
Morgan, J. 23
Morgan, J. 48, 154
Morgan, S. 17, 27, 46, 170
Morgan, W. 46
Morris, G. 82, 125, 154
Morris, S. 43
Morrissey, J. 27, 50
Moscarino, G. 8, 40, 90, 154, 157
Mossop, Ed. 46
Mott, T. 24
Moulopoulos, R. 29, 47, 121, 179
Mount, C. 41, 108
Mueller, K. 47, 112
Mueller, K. 23, 170
Muhlbach, K. 5, 23, 85, 170
Mulholland, R. 32, 47, 136, 154
Mullane, C. 46
Mullane, K. 47
Mullen, M. 43
Mullen, R. 21, 53, 123
Mulligan, A. 108
Mulligan, J. 41, 154
Munger, M. 23
Munson, L. 27, 170
Murduck, D. 170
Murphy, J. 40
Murphy, S. 44, 154
Murphy, T. 48, 154
Murray, D. 51, 170
Mutscheller, J. 41, 123
Myers, R. 40, 86, 170
Nadherny, S. 26, 44, 170
Nadler, G. 23, 170
Nagle, W. 170
Nation, P. 23, 54, 86
Naylor, S. 47, 112
Neal, S. 43
Neal, W. 108
Neff, L. 25, 50, 170
Negaard, R. 47
Nelson, B. 47
Newiger, L. 44, 170, 196
Newman, C. 47, 83
Newstedt, A. 26, 43, 170
Nicholas, P. 54, 170
Nichols, K. 16, 48, 83, 118
Noble, V. 44
Nohle, C. 43, 170
Norair, S. 111, 123, 154
Norberg, R. 44, 170
Noyes, M. 43, 77
Nungesser, D. 47
Nye, M. 118
Obrecht, D. 123
O'Brien, E. 47, 154
O'Brien, J. 51, 121, 170
O'Brien, M. 46
O'Brien, S. 23
O'Connell, C. 43, 154
O'Connor, J. 41, 108
O'Connor, T. 40
Olderman, V. 44
Olson, J. 47
O'Neill, M. 23
Onthank, P. 41
Onyegegbu, C. 170
Oppen, C. 47
Oppenhimer, J. 155
Orwig, S. 49, 155
Oster, K. 32, 44
Ostertag, J. 50, 170, 196
O'Sullivan, S. 8, 44
Ottman, J. 123
Otto, K. 50, 155
Owen, R. 44
Owens, F. 23
Owens, J. 12, 32, 113, 124
Owens, J. 155
Owens, L. 32, 54, 170
Pagano, M. 10, 111
Page, S. 170
Pailet, B. 41, 122
Pailet, B. 41, 123
Painter, C. 23, 54, 123
Palmer, S. 24, 123, 170
Pankopf, T. 46
Papierski, D. 5, 1555
Parker, E. 29, 113, 124, 170
Parker, H. 155
Parkman, M. 43, 155
Paro, D. 41, 108
Parsons, J. 108
Pass, J. 43, 113
Passano, J. 47, 113, 124

Paterson, P. 155
Paterson, P. 90
Patterson, L. 25, 43
Patton, D. 48, 155
Patton, J. 52
Payne, L. 50
Peacock, R. 155
Pearre, E. 6, 35, 86, 155, 157
Peay, R. 91
Peck, S. 23, 47
Pedersen, L. 10, 49
Pegler, C. 53
Peloubet, W. 40
Pemberton, D. 170
Pence, A. 29, 46
Pence, L. 46, 90, 155
Pence, W. 5, 49
Pendery, R. 41
Penhallurick, J. 53, 155
Peoples, B. 155
Perini, J. 40
Perkins, M. 45, 155
Peteree, I. 32
Peters, S. 46, 155
Petersen, C. 32, 170
Peterson, C. 32, 124, 171
Petros, J. 50
Petti, C. 51, 111
Pettit, B. 14, 53, 171
Pettit, H. 54
Pfeiffer, J. 171
Phelps, A. 40
Philipkosky, J. 108
Phillips, C. 90, 120, 155
Phillips, L. 30, 31, 171
Pierce, E. 51, 123
Pike, D. 51, 128, 171
Pimlott, C. 32, 53, 123
Pitler, A. 41, 83, 137, 155
Pitrus, G. 47
Plumhoff, 53, 171
Polk, R. 88, 91, 155
Pollard, A. 50
Pollock, A. 44, 84, 85, 89, 171
Poole, K. 46, 85, 155
Porter, D. 125, 156
Porter, F. 50, 156
Portis, G. 23, 43
Potts, K. 156
Poulton, E. 41
Poweleit, C. 156
Powell, L. 44, 55, 124
Prentice, J. 171
Pretlow, L. 156
Price, D. 46
Price, D.A. 23, 48, 88
Price, M. 46
Priest, J. 25, 79, 156
Prosser, M. 48, 156
Pryor, A. 47
Puntillo, M. 84
Putman, J. 53, 171
Queally, F. 51, 128, 156
Queally, W. 2, 51
Quinn, H. 30, 31, 50
Quinn, L. 25, 43, 117, 171
Rademacher, L. 50
Ragalsky, C. 46
Ragette, B. 21
Rahr, J. 46
Raine, A. 53
Rainer, C. 26, 43, 117
Rakowsky, T. 48, 156
Ramsdell, S. 51, 171
Ranchod, S. 30, 31
Rand, J. 44, 171
Rand, P. 32, 171
Randle, V. 46
Rardin, A. 88, 156, 157
Ray, C. 50
Ray, V. 23, 44, 156
Raynor, A. 32
Reardon, L. 26, 47
Reardon, R. 2, 51
Redfield, R. 116
Redmond, J. 116
Reece, J. 53
Reed, C. 171
Reed, C.E. 28, 47, 113, 124
Reed, E. 83
Reed, S. 20, 43, 124
Reeves, N. 23
Reichel, R. 171
Reichenbach, T. 28, 47
Reid, J. 54, 122
Reinecke, E. 30, 31, 43, 171
Reisfield, C. 40, 171
Rembold, J. 83
Renner, D. 41, 171
Rennie, D. 35
Renwick, C. 171
Replogle, S. 171
Repp, C. 20, 47, 124
Reynolds, J. 52
Reynolds, R. 51, 121
Richards, R. 52
Richardson, K. 47, 156
Richmond, L. 5
Riddle, D. 46
Ridge, E. 47
Riehl, M. 51, 123
Rieser, J. 40
Riley, L. 29, 46, 171, 177
Rinaldi, S. 35, 118, 171
Ripley, P. 43
Reppel, N. 50, 171
Riseborough, P. 112, 124, 171
Rissover, L. 30, 171
Roach, C. 27, 44, 55, 156
Roberts, E. 90
Roberts, W. 40, 83
Robertson, R. 50
Robeson, K. 171
Robinson, H. 113, 124, 171
Robinson, L. 171
Robinson, L.J. 44, 68, 91, 171
Robinson, R. 24, 51
Rodgers, A. 45, 108, 122
Roessler, G. 45
Rogalsky, C. 156
Rogan, R. 51, 123
Rogers, B. 21
Rogers, L. 112, 124
Rogers, S. 25, 50
Rohner, C. 50, 113, 117
Roll, L. 111
Rolleri, M. 10
Rollins, V. 172
Roosevelt, L. 47
Root, B. 21, 172
Rorer, P. 47, 124
Rosencrans, R. 41, 121
Rosene, R. 156
Rosene, W. 23
Rosengrant, J. 50, 156
Reynolds, T. 41, 177
Reynolds, W. 111, 156
Rhodes, J. 49
Riblet, M. 50, 156
Rice, E. 23, 46, 83, 171
Rice, H. 51, 123
Rice, L. 43, 112
Rice, R. 123
Rice, R.B. 51
Richards, 32
Ross, N. 45
Rossing, S. 44, 84, 90, 156
Roth, F. 172
Rowland, T. 53
Royer, V. 20, 47, 121, 156
Ruckgaber, W. 23, 172
Rudge, S. 23, 44, 172
Rudolph, E. 53, 83
Ruehrwein, A. 44, 172
Rump, B. 48
Ruppert, T. 45
Russell, J. 51, 123, 172, 179
Rust, E. 112, 158
Rutter, J. 53, 91, 158
Ryan, M. 50
Ryder, S. 25, 46, 172
Sadosky, A. 46, 124
Salisbury, J. 44, 172
Sammons, R. 24
Samuels, S. 29, 158
Sandbo, S. 54
Sandefur, J. 46
Sandercox, A. 29, 85, 112
Sanders, C. 172
Sanson, P. 32
Santangelo, S. 172
Saul, J. 47
Saunders, D. 158
Saunders, K. 26, 44, 172
Sauter, E. 46
Sauter, J. 90, 158
Savage, J. 172
Saville, W. 32, 172
Sawyer, J. 46, 158
Sayre, E. 27, 172
Scalabrino, A. 43
Schaevitz, B. 48
Schauer, S. 172
Schaus, L. 26, 47, 124
Schirmeister, C. 40
Schlundt, D. 43, 77
Schmidt, K. 43
Schmidt, S. 45, 108, 123
Schmidt, U. 172
Schneider, P. 49, 88, 172
Schnelz, E. 66, 69
Schonfeld, A. 49
Schoenfeld, M. 46
Schorr, M. 172
Schott, S. 108
Schowalter, K. 47, 90, 158
Schuldt, R. 32
Schumacher, W. 123
Schutt, C. 48, 118, 172
Schutte, J. 23, 44
Schuyler, J. 48, 55, 84, 172
Schwab, M. 44
Schwartz, S. 158
Schweller, S. 49
Scipione, J. 144
Scott, D. 48, 122
Scott, V. 50, 172
Scrudato, P. 30
Scymanski, D. 26, 50, 172
Secor, K. 41, 123, 172
Seeger, M. 112, 172, 196
Seidler, M. 108
Senker, J. 40
Sensenbrenner, A. 23, 46
Sessions, A. 117, 172
Seward, M. 41
Sferra, J. 45
Shackleton, M. 20, 158
Shallan, G. 45, 108
Shands, C. 23, 50
Shannon, E. 30
Sharp, R. 28, 43, 87
Shaw, F. 35, 53
Shaw, M. 41, 158
Sheehey, P. 51
Sheldon, W. 41
Shelly, J. 111
Shepard, D. 52
Shepherd, D. 158
Shepherd, W. 29, 46, 172
Shepley, S. 54, 158
Sherk, W. 41, 83, 158
Sheyer, A. 44
Shields, W. 24
Shine, C. 21, 46, 83, 158
Shoop, A. 41, 123
Shorney, J. 54
Shortridge, B. 28
Sieber, G. 53
Sieber, S. 51
Siegesmund, J. 48
Siegrist, S. 47
Sievering, J. 23, 48, 172
Silbaugh, D. 123
Silliman, K. 29, 43
Silliphant, G. 23
Simmons, B. 28, 47, 172
Simon, K. 23, 51, 68, 108
Sinhamahapatra, S. 21
Sisson, R. 24, 48
Sitka, B. 172
Sitter, D. 66
Skelly, T. 45
Small, K. 53, 122, 173
Smallegan, S. 50, 173
Smedley, W. 40, 82, 173
Smiles, M. 49
Smith, B. 53
Smith, B.L. 41, 84, 173
Smith, B.K. 35
Smith, C. 46
Smith, I. 158
Smith, L. 158
Smith, M. 50, 123, 173
Smith, R. 148
Smith, S.A. 5, 50, 89
Smith, S.G. 113, 124
Smith, V. 44, 88
Smithwood, D. 158
Smythe, C. 21, 53, 173
Snedaker, C. 26, 43
Snell, W. 52
Snouffer, J. 54, 123
Snyder, G. 125
Snyder, J. 45, 108, 158
Snyder, S. 28, 85
Soderberg, L. 2, 51, 179
Solley, V. 46, 66, 173
Southmayd, H. 54, 83, 158
Southwick, L. 27, 44, 121, 173
Sowry, S. 45
Spears, L. 30, 55, 173, 196

Speck, B. 108
Speer, R. 54, 55, 158
Spence, K. 46
Spencer, M. 30, 68, 173, 196
Spiegel, R. 30, 31, 91
Spindel, S. 46
Spry, N. 43, 87, 159
Squires, C. 159
Stabler, E. 45
Stallman, E. 47
Stamp, C. 30, 173
Stamp, W. 40, 148, 159
St. Clair, B. 41, 114, 159
Stec, D. 52, 159
Steinberg, A. 30, 31
Steingardt, R. 46, 113
Steinman, E. 41
Steinmetz, A. 48, 88, 159
Stephens, K. 26, 113, 173
Stern, M. 40, 123
Sterrett, J. 46
Stevens, C. 43, 78, 79, 90, 159
Stevens, D. 32, 48, 173
Stevens, D.E. 159
Stevens, E. 23, 173
Stevenson, J. 52
Stewart, G. 173
Stifel, S. 47
Stiles, J. 173
Stillwagon, W. 41, 108
Stitt, S. 43
Stocker, S. 46
Stokes, L. 43, 159
Stokes, P. 49, 173
Stone, J. 23, 51, 123
Stone, M. 50
Stone, S. 50
Storch, S. 36, 85
Stoshak, M. 50
Stovroff, J. 30, 124
Stowe, A. 36
Stracka, J. 25, 50, 173
Stralka, M. 27, 44, 173
Streb, K. 159
Streett, S. 32, 40, 173
Stritehoff, L. 44
Stuart, G. 49
St. Sauveur, J. 64, 77
Sugar, E. 113
Sullivan, B. 43, 173
Sullivan, J. 52, 108
Sullivan, J.E. 40, 196
Sullivan, T. 77, 173
Suppes, F. 40, 173, 196
Suter, E. 26, 173
Sutton, W. 27, 50, 120
Swan, R. 40
Sweeney, M. 23, 173
Swett, E. 118
Swoish, N. 10, 84, 85, 159
Taft, D. 159
Talbert, J. 41, 123, 159
Tandet, D. 50
Taylor, B. 35
Taylor, D. 40, 121, 123, 159
Taylor, E. 43
Taylor, G. 41, 122
Taylor, J.H. 49
Taylor, J.B. 6, 173
Taylor, K. 53
Taylor, M. 50
Taylor, P.B. 30
Taylor, P.H. 41, 159
Tenney, S. 54, 121, 159
Terlesky, J. 173
Ternavan, M. 52
Thalhimer, R. 40, 173
Thanos, A. 26, 47
Thiele, C. 24, 173, 196
Thoburn, M. 52, 91
Thomas, L. 50
Thomas, K. 21, 47, 159
Thomas, R. 17
Thompson, A. 28, 47
Thompson, J. 54, 173
Thompson, M. 46, 174
Thornton, H. 50, 174
Thorson, T. 174
Tice, H. 25, 50, 174
Timmerman, A. 54, 125
Timmons, K. 47, 174
Toland, O. 35, 54, 111
Tolsdorf, F. 54, 174
Tone, S. 50, 90, 159
Torrie, S. 40, 137, 159
Touma, B. 23, 54, 123
Toverud, J. 69, 174
Towell, J. 23
Townsend, P. 41
Tracy, J. 40, 122
Trammell, M. 17, 108
Tranowski, G. 35, 174
Treco, G. 54, 125
Tredwell, J. 48
Tremblay, C. 52
Trigg, W. 2
Trimble, D. 48, 159
Trout, M. 37, 90, 108, 160
Trub, G. 41, 160
Trulson, E. 49, 118
Trumbull, W. 173
Tucker, D. 41, 108
Tull, C. 43
Truco, K. 41, 108
Turner, B. 5, 174
Twombly, G. 53, 174
Ughetta, J. 51, 104, 105, 114, 160
Ughetta, R. 2
Vacek, A. 25, 44, 174
Vajda, P. 29, 50, 174
VanAkin, T. 32
VanArsdale, P. 111, 160
Vance, J. 24
VandenBrul, K. 43, 174
Vanderhoof, M. 44
VanderVoort, M. 120, 160
VanDeWater, J. 40
Varnadoe, C. 23, 69
Vasse, T. 35, 174
Vause, L. 67
Vedder, J. 23, 50, 112, 124
Venetta, A. 174
Veno, B. 10, 43, 113, 124
Vieregg, D. 43
Vincent, E. 47
Visintine, B. 2, 14
Voetsch, C. 160
Vogan, M. 45, 123, 160
Vogel, K. 174
Volk, K. 50
Volz, C. 37
VonStade, M. 46
Vos, W. 50
Waggener, E. 44, 88
Wales, J. 14
Walker, J. 46, 160
Walling, R. 54, 160
Walmsley, J. 46, 90, 160
Walter, B. 23, 51
Waltzer, J. 44, 174
Ward, M. 40, 123
Wardynski, C. 44
Warner, D. 54
Warner, G. 48, 174
Warren, V. 35
Washington, C. 24
Washington, D. 24, 123, 174
Watkins, S. 123
Watson, L. 6, 120
Watson, S. 174
Watters, L. 47
Wattles, E. 43
Watzka, M. 44, 174
Wayland, K. 53
Weaber, A. 44, 174
Webb, C. 89, 160
Weber, F. 49
Wegener, H. 47
Wehr, A. 14, 26, 50, 174, 196
Wehrung, D. 53, 90, 160
Weidlein, C. 43
Weiner, D. 86
Weinsz, M. 45, 108, 123
Weintraub, M. 48, 84
Weisman, R. 52
Weiss, G. 50
Weiss, S. 160
Wells, J. 51, 123
Wells, P. 50
Weltge, C. 35, 174
Weng, M. 44
Wenzlau, J. 50, 117
Wesley, D. 30, 47
Wessel, J. 116
Westerfeld, K. 160
Westerlund, D. 123
Weston, D. 29, 44, 174
Westover, G. 40
Wheat, A. 36
Whelan, A. 47, 113, 124
Whelan, J. 54, 174
Whitcher, A. 174
White, D. 79
White, J. 41, 108
White, M. 42, 116
White, S. 27, 112, 113, 124
White, T. 27, 174
Whitman, D. 47
Whitson, D. 108
Wick, R. 46
Wiedemann, T. 23, 123
Wiener, J. 108, 175
Wigton, T. 108, 41
Wilcock, P. 43
Wiley, M. 49
Wiley, P. 52, 89, 160
Wilhelm, M. 111, 174
Wilkes, H. 51, 123
Williams, H. 53
Williams, S. 77, 78, 79, 160
Williams, W. 160
Willis, C. 90
Willis, E. 29
Willits, J. 10, 49, 175
Wills, P. 44, 121
Wilshusen, K. 42, 85, 89, 160
Wilson, A. 26, 136, 160
Wilson, M. 23, 117, 120, 175
Winans, E. 46
Winders, L. 26, 47, 160
Winget, J. 40
Winn, K. 16, 108
Winslow, A. 35, 118
Winslow, E. 46, 124
Winsor, R. 40
Wise, D. 40
Wise, H. 49
Wise, R. 64, 77
Wishart, K. 27, 43
Wolf, M. 43
Wolfe, C. 30
Wolfe, F. 161
Wolfe, 30, 31, 88
Wolfe, J. 46, 161
Wolff, L. 46
Wood, K. 44, 175
Wood, L. 43, 148, 161
Wood, T. 54
Wood, W. 23, 46
Woods, K. 47
Woodworth, G. 53, 175
Workman, K. 83, 117
Wosinski, W. 8, 10, 51
Wren, A. 90
Wright, B. 52
Wright, R. 175
Wright, P. 32, 175
Wulsin, L. 175
Wyatt, T. 30, 69
Wyder, K. 46
Xinakes, K. 44, 161
Yamarick, W. 90, 122, 161
Yannatos, D. 48, 122, 161
Yardley, P. 54
Yates, C. 46, 161
Yates, V. 26, 46, 175
Young, J. 24, 111
Young, S. 53, 175
Young, S.L. 24
Youngblood, R. 49
Zack, R. 23, 175
Zalenski, F. 45, 108
Zanard, P. 48
Zarchen, J. 23, 51, 68, 69
Zeiler, G. 47
Zetzer, H. 5, 29, 120
Zimmer, J. 54, 88, 161
Zimmer, R. 108
Zimmerman, J. 32, 41
Zimmerman, J.P. 53, 161
Zimmermann, A. 89, 175
Zipfel, R. 40, 161
Zullo, M. 23
Zutes, M. 161
Zweig, A. 86, 128

ADYTUM

Editor: Lisa Spears
Assistant Editor: Carrie Dobbs
Photographers:
Mark Baganz, Culeen Driscoll

Thanks to Cory Easter, Sabry El-Zawahry, Betsy McDowell, Mark McLoney, John Lee, and John Sullivan for photography.

The following people helped out with various sections: Mary Spencer (Fine Arts), Debbie Griley (Greeks), Carrie Dobbs (Organizations), Michele Seeger (Sports), Chuck Emrich (Dorms).

The Adytum Staff consisted of: Fred Suppes (assistant editor 1st semester), Bill Heise (copy editor 1st semester), Adrienne Wehr and Jan Hofstetter (art and graphics, including the cover design), Lin Distel (a little bit of everything), Nanci Michel, Craig Thiele, Claire Kelley, Lynn Newiger, Jenny Ostertag, and Wendy Silliphant.

Very special thanks to Robin Fritts and Josten's/American Yearbook Company. Also, thanks to Walt Fouch from Directions in Photography, and Pat McKenrick and Al Hartman from Executive Lab.

Many thanks to my family for all their hours of help and support.

JOSTENS
AMERICAN
YEARBOOK
COMPANY

90.9FM STEREO 90.9FM
WBUR